

APPENDIX R

Location of Proposed Water Quality/Hydromodification Basin

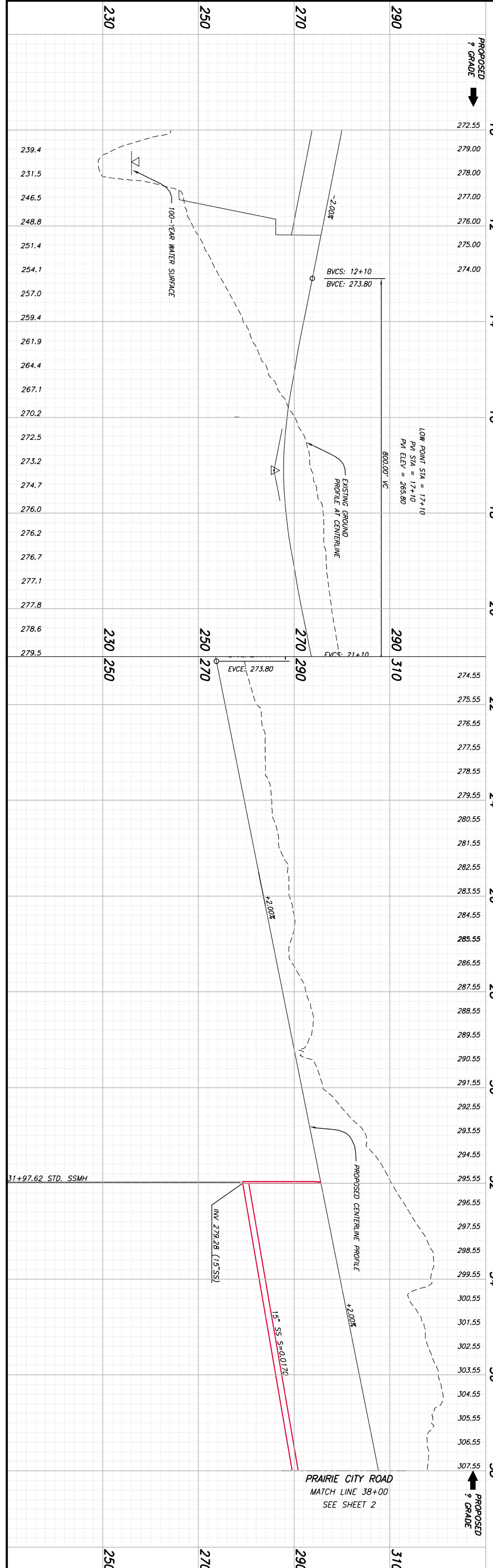

**PRAIRIE CITY ROAD
(100' R/W)**

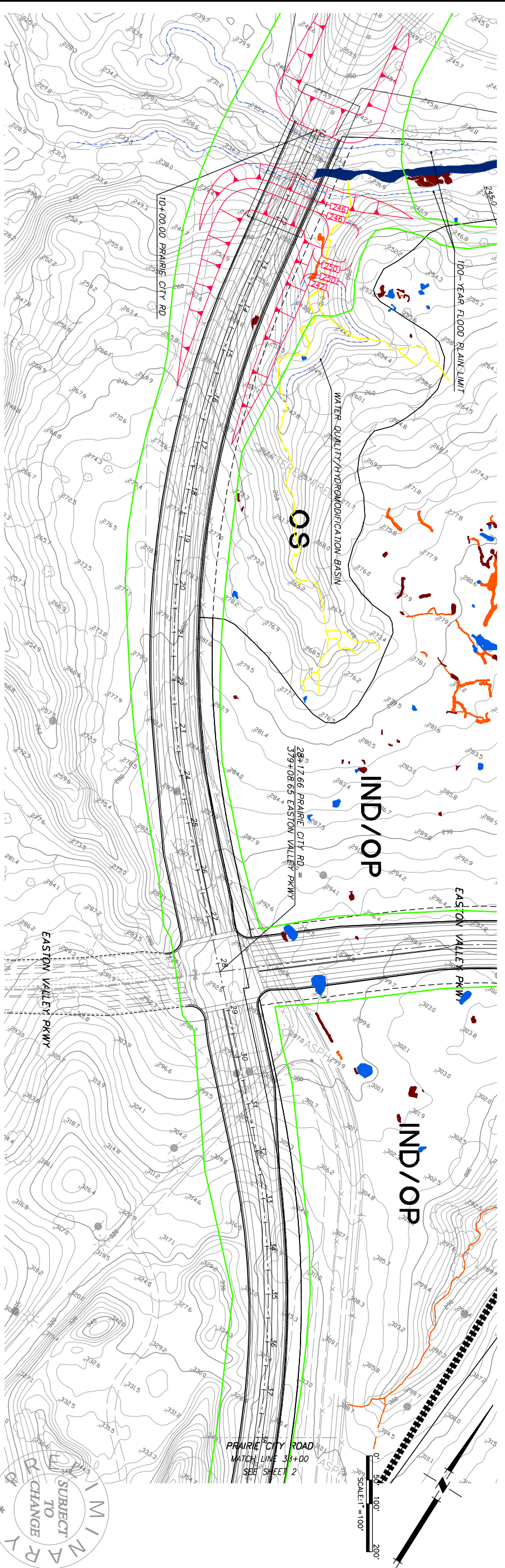

<p>SHEET 1 OF 4</p> <p>PROJECT NO. 7919-00</p>	<p>PLAN FOR THE IMPROVEMENT OF PRAIRIE CITY ROAD STA 10+00 TO STA 38+00</p> <p>COUNTY OF SACRAMENTO CALIFORNIA</p>	<p>Mackay & Somps CIVIL ENGINEERS, INC. SACRAMENTO, CALIFORNIA (916) 923-6092</p>	<p>DATE: JANUARY 2009 SCALE: H: 1"=100'; V: 1"=10' DRAWN BY: STAFF DESIGNED BY: MM CHECKED BY: KK</p>	<table border="1" style="width: 100%; border-collapse: collapse;"> <thead> <tr> <th>No.</th> <th>Description</th> <th>Init.</th> <th>Date</th> <th>By</th> <th>Date</th> </tr> </thead> <tbody> <tr> <td> </td> <td> </td> <td> </td> <td> </td> <td> </td> <td> </td> </tr> <tr> <td> </td> <td> </td> <td> </td> <td> </td> <td> </td> <td> </td> </tr> </tbody> </table>	No.	Description	Init.	Date	By	Date												
No.	Description	Init.	Date	By	Date																	

12-02-2010 10:18:26 P:\7919\7919-SC\00\Master Plans\Roads\Prairie City\Pral-01.mxd
 [1] prof-Pral.dwg [2] P:\7919\7919-SC\00\Master Plans\mjf-road-base081409.dwg [3] P:\7919\7919-SC\00\Topo\PrairieCityDLidarTopo.dwg [4] P:\7919\7919-SC\00\Master Plans\LandUsePlan_NDMATCH081409.dwg [5] P:\7919\7919-SC\00\Topo\7919-00 ColoredWetlands081409.dwg [6] P:\7919\7919-SC\00\Master Plans\trail-base2.dwg [7] P:\79