

# Ordinance 1348



# Purpose and Need





# Purpose and Need

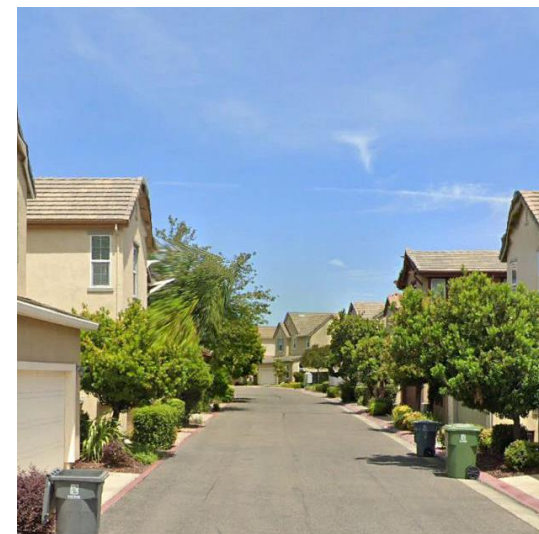



# FMC 10.20.220 & 230 (current)



## **10.20.220 Folsom Dam Road.**

When signs are erected giving notice thereof, no person shall stop, park or leave standing any vehicle on any portion of Folsom Dam or Folsom Dam Road between East Natoma Street and Folsom-Auburn Road, including the one-way portion commonly known as Bug Camp Road. This prohibition shall not apply to the designated parking areas with the observation point viewing area, nor to vehicles of the U.S. Department of the Interior, or the state of California, used for maintenance or security purposes. (Ord. 794 § 1 (part), 1994)

## **10.20.230 Folsom Dam Road—Vehicle removal.**

When signs are erected giving notice thereof, any vehicle parked in violation of Section [10.20.220](#) may be removed at the owner's expense. (Ord. 794 § 1 (part), 1994)



# FMC 10.20.220 & 230 (proposed)

## **10.20.220 Historic District Alleys.**

When signs are erected giving notice thereof, no person shall stop, park, or leave standing any vehicle on the public portion of public alleyways within the Folsom Historic District. Vehicles parked on private property adjacent to the public alleyway are not subject to this regulation.

## **10.20.230 Historic District Alleys – Vehicle Removal.**

When signs are erected giving notice thereof, any vehicle parked in violation of Section 10.20.220 may be removed at the owner's expense.

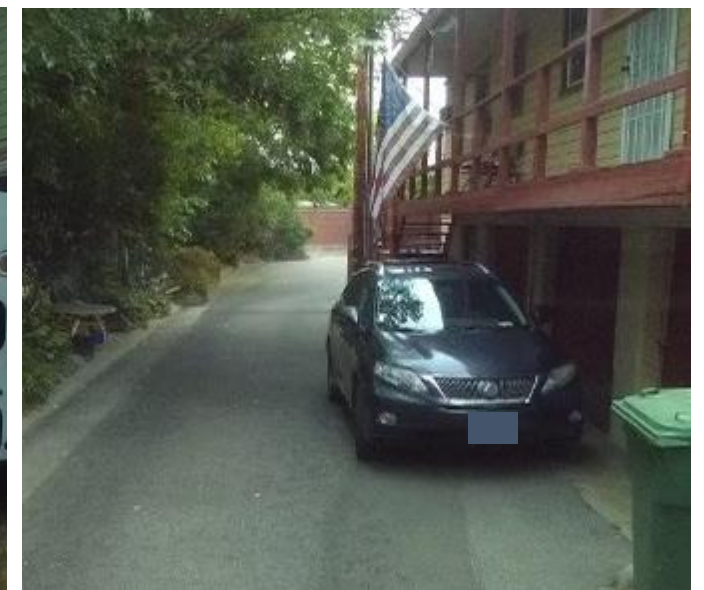



# FMC 10.20.220 & 230 (revised)

## 10.20.220 Historic District Alleys.

~~When signs are erected giving notice thereof, no~~ **No** person shall ~~stop,~~ park, or leave standing any vehicle on the public portion of public alleyways within the Folsom Historic District. Vehicles parked on private property adjacent to the public alleyway are not subject to this regulation.

## 10.20.230 Historic District Alleys – Vehicle Removal.

~~When signs are erected giving notice thereof, any~~ **Any** vehicle parked in violation of Section 10.20.220 may be removed at the owner's expense.

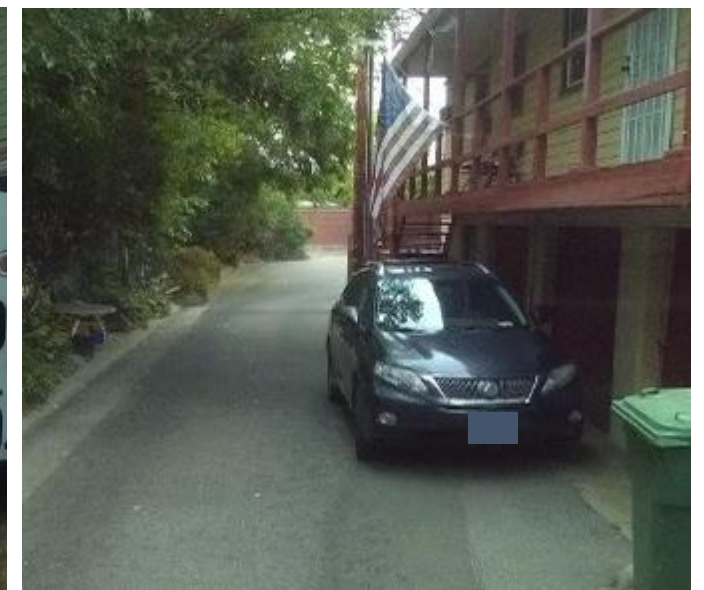



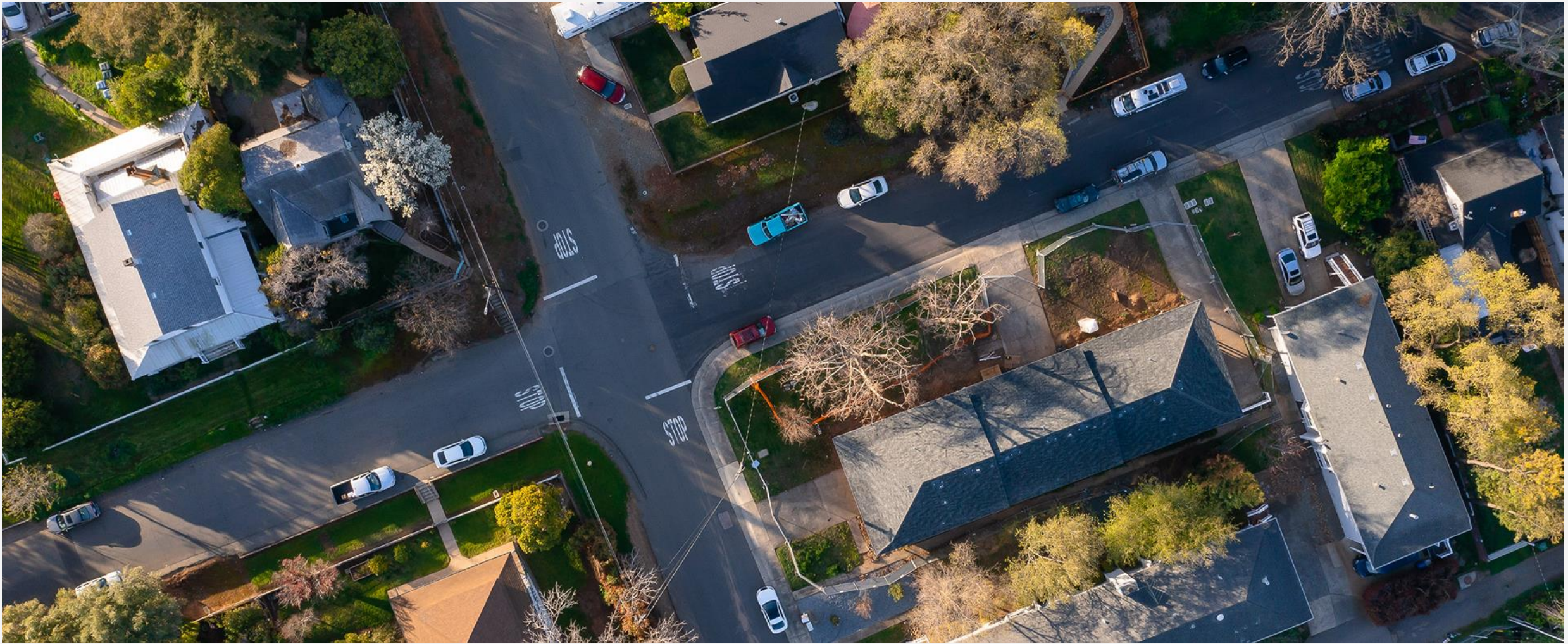

Thank you. Questions?

