

CITY OF
FOLSOM
DISTINCTIVE BY NATURE

PLANNING COMMISSION AGENDA
September 6, 2017
CITY COUNCIL CHAMBERS
6:30 p.m.
50 Natoma Street
Folsom, California 95630

CALL TO ORDER PLANNING COMMISSION: Thomas Scott, Vice Chair John Arnaz, Jennifer Lane, Kevin Mallory, Justin Raithel, Aaron Ralls, Chair Ross Jackson

Any documents produced by the City and distributed to the Planning Commission regarding any item on this agenda will be made available at the Community Development Counter at City Hall located at 50 Natoma Street, Folsom, California and at the table to the left as you enter the Council Chambers. The meeting is available to view via webcast on the City's website the day after the meeting.

PLEDGE OF ALLEGIANCE

CITIZEN COMMUNICATION: The Planning Commission welcomes and encourages participation in City Planning Commission meetings, and will allow up to five minutes for expression on a non-agenda item. Matters under the jurisdiction of the Commission, and not on the posted agenda, may be addressed by the general public; however, California law prohibits the Commission from taking action on any matter which is not on the posted agenda unless it is determined to be an emergency by the Commission.

MINUTES

The minutes of August 2, 2017 will be presented for approval.

NEW BUSINESS

1. PN 17-247: McDonald's Restaurant Commercial Design Review and Determination that the Project is Exempt from CEQA

A Public Hearing to consider a request from Kevin McAuley for approval of a Commercial Design Review application for façade alterations, new exterior paint colors, and minor site improvements to an existing 3,621-square-foot McDonald's Restaurant building at 697 East Bidwell Street. The zoning classification for the project is C-2 (Central Business District), and the General Plan land use designation is CCD (Central Commercial Mixed Use District). This project is categorically exempt from environmental review under Section 15301 of the CEQA Guidelines (Existing Facilities). **(Project Planner: Assistant Planner, Joshua Kinkade / Applicant: Kevin McAuley)**

2. **PN 17-113, Folsom Plan Area Specific Plan Specific Plan Amendment**

A Public Hearing to consider a joint application request by the City of Folsom and the Folsom Plan Area Landowners for approval of a Specific Plan Amendment to add lot coverage standards to the Specific Plan, and to create a Planned Development Overlay District for specific properties located within the Folsom Plan Area. The 3,514-acre Folsom Plan Area is generally located north of White Rock Road, south of U.S. Highway 50, east of Prairie City Road, and west of the El Dorado County/Sacramento County line. An EIR/EIS and associated Mitigation Monitoring and Reporting Program was previously adopted for the Folsom Plan Area project on June 28, 2011 in accordance with the California Environmental Quality Act (CEQA). **(Project Planner: Principal Planner, Steve Banks / Joint Applicants: City of Folsom / Folsom Plan Area Landowners)**

PLANNING COMMISSION / PLANNING MANAGER REPORT

The next Planning Commission meeting is scheduled for **September 20, 2017**. Additional non-public hearing items may be added to the agenda; any such additions will be posted on the bulletin board in the foyer at City Hall at least 72 hours prior to the meeting. Persons having questions on any of these items can visit the Community Development Department during normal business hours (8:00 a.m. to 5:00 p.m.) at City Hall, 2nd Floor, 50 Natoma Street, Folsom, California, prior to the meeting. The phone number is 355-7222 and FAX number is 355-7274.

NOTICE REGARDING CHALLENGES TO DECISIONS

The appeal period for Planning Commission Action: Any appeal of a Planning Commission action must be filed, in writing with the City Clerk's Office no later than ten (10) days from the date of the action pursuant to Resolution No. 8081. Pursuant to all applicable laws and regulations, including without limitation, California Government Code Section 65009 and or California Public Resources Code Section 21177, if you wish to challenge in court any of the above decisions (regarding planning, zoning and/or environmental decisions), you may be limited to raising only those issues you or someone else raised at the public hearing(s) described in this notice/agenda, or in written correspondence delivered to the City at, or prior to, the public hearing.

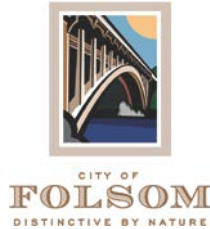

PLANNING COMMISSION MINUTES
August 2, 2017
CITY COUNCIL CHAMBERS
6:30 P.M.
50 Natoma Street
Folsom, CA 95630

CALL TO ORDER PLANNING COMMISSION: Justin Raithel, Aaron Ralls, Thomas Scott, Vice Chair John Arnaz, Jennifer Lane, Kevin Mallory, Chair Ross Jackson

ABSENT: None

CITIZEN COMMUNICATION: None

MINUTES: The minutes of June 21, 2017 were approved as submitted.

NEW BUSINESS

1. PN17-225, 405 Parkshore Drive, Farmhouse at Willow Creek – Residential Design Review

A Public Hearing to consider a request from BlackPine Communities for approval of a Design Review Application for a previously-approved 126-unit single-family residential subdivision located on a 18.5-acre site at 405 Parkshore Drive. Specifically, BlackPine Communities is requesting design review approval of four (4) master plans for the residential subdivision. The zoning is SP 93-2 with an underlying designation of RM-PD and the General Plan is MLD. An Addendum to the 1992 Silverbrook Island EIR has previously been approved in accordance with the requirements of the California Environmental Quality Act. **(Project Planner: Principal Planner, Steve Banks / Applicant: BlackPine Communities)**

COMMISSIONER SCOTT MOVED TO APPROVE THE DESIGN REVIEW APPLICATION FOR ARCHITECTURAL AND DESIGN-RELATED MODIFICATIONS TO 126 PREVIOUSLY APPROVED SINGLE FAMILY RESIDENTIAL UNITS SITUATED WITHIN THE PHASE II PORTION OF THE ISLAND SUBDIVISION FOR THE FARMHOUSE AT WILLOW CREEK SUBDIVISION PROJECT WITH THE FOLLOWING FINDINGS AND CONDITIONS: GENERAL FINDINGS A & B; CEQA FINDING C; DESIGN REVIEW FINDINGS D & E; CONDITIONS OF APPROVAL NO. 1 – 14.

COMMISSIONER RAITHEL SECONDED THE MOTION, WHICH CARRIED THE FOLLOWING VOTE:

AYES: RALLS, SCOTT, ARNAZ, LANE, MALLORY, RAITHEL, JACKSON
NOES: NONE
ABSTAIN: NONE
ABSENT: NONE

PLANNING MANAGER REPORT

None

RESPECTFULLY SUBMITTED,

Amanda Palmer, SECRETARY

APPROVED:

Ross Jackson, CHAIRMAN

PLANNING COMMISSION STAFF REPORT

PROJECT TITLE	McDonald's Restaurant Commercial Design Review
PROPOSAL	Request for Commercial Design Review Approval for façade alterations, new exterior paint colors, and minor site improvements to an existing 3,621-square-foot McDonald's Restaurant building at 697 East Bidwell Street
RECOMMENDED ACTION	Approve, based upon findings and subject to conditions
OWNER/APPLICANT	McDonald's US LLC/ Kevin McAuley
LOCATION	697 East Bidwell Street
SITE CHARACTERISTICS	The project site is fully developed with a 3,621-square-foot commercial building (McDonald's Restaurant) and associated site improvements including a trash enclosure, parking, lighting and landscaping
GENERAL PLAN DESIGNATION	CCD (Central Commercial Mixed Use District)
ZONING	C-2 (Central Business District)
ADJACENT LAND USES/ZONING	North: East Bidwell Street and commercial property (C-2) beyond South: Commercial property (C-2) East: Wales Drive and commercial property (C-2 PD) beyond West: Commercial property (C-2)
PREVIOUS ACTION	Approval of a Design Review application for a remodel of a McDonald's Restaurant by the Architectural Review Commission on October 28, 2004 (PN 04-552)

APPLICABLE CODES

FMC 17.06, Design Review

FMC 17.22, Commercial Land Uses

ATTACHMENTS

1. Vicinity Map
2. Existing and Proposed Site Plan, Floor Plan, and Landscaping, dated June 29, 2017
3. Proposed Color Elevations, Dated August 29, 2017
4. Photographs of the Existing McDonald's Restaurant and Folsom Faire Shopping Center
5. Photographs of Similar Recent McDonald's Remodels

PROJECT PLANNER

Josh Kinkade, Assistant Planner

BACKGROUND

In 1981, a 3,621-square-foot McDonald's Restaurant was constructed at 697 East Bidwell Street, at the southwest corner of East Bidwell Street and Wales Drive, adjacent to the Folsom Faire Shopping Center. A "McDonald's Playland" is immediately adjacent to the west elevation of the building. In 2004, the Architectural Review Commission approved a Design Review application for a remodel of the building, which also included additional landscaping around the Playland and trash enclosure. The exterior of the building consists of cream stucco siding, a red tile roof, and a stone wainscot. Illuminated letters spelling "McDonald's" are found on three sides of the parapet. The majority of the parking is located in the back of the building with the remainder of the parking located closer to East Bidwell Street and the west side of the building.

APPLICANT'S PROPOSAL

The applicant, Kevin McAuley, is requesting Commercial Design Review approval for façade alterations to the existing McDonald's Restaurant at 697 East Bidwell Street (see Attachments 2 and 3). The proposed remodel includes:

- Removal of portions of the existing roof tiles, roof light beams, lower mansard roofs and fascia;
- Removal of one window on the northwest elevation;
- Construction of a new corrugated metal building parapet, painted silver;
- Construction of new aluminum trellises and canopies, painted grey, white and gold;
- Construction of two tower elements on the northwest and northeast elevations painted "Iron Mountain" grey;
- Painting the building Greenbriar Beige;
- Removal of the stone wainscoting along the bottom of the structure,
- Installation of new light fixtures and accent lighting; and
- Removal of the existing Playland.

The applicant is also proposing minor site improvements which include:

- Addition of three parking spaces and two landscaped curbs on the northwest elevation (in place of the Playland)
- Moving the two accessible parking spaces to be directly northwest of the building; and
- Addition of a new accessible ramp and path of travel from the East Bidwell Street sidewalk to the restaurant.

ARCHITECTURE / DESIGN

In reviewing the applicant's proposed façade modifications and minor site improvements, staff took into consideration consistency with surrounding development. It should be noted that, while they share a parking lot, the McDonald's Restaurant building is not part of the Folsom Faire Shopping Center (and is under different ownership). While the existing building is not formally part of this shopping center, staff has concluded that the exterior remodel of the McDonald's needs to be compatible with the larger center in order to meet the finding that it features a compatibility of building materials, textures, and colors with surrounding development and consistency with the general design theme of the neighborhood.

The existing McDonald's Restaurant building features a cream colored stucco finish and a red tile mansard roof with a red parapet. The applicant is proposing to remodel the building by removing the existing stone wainscoting, painting the siding grey, removing the existing roof parapet and mansard and replacing them with a silver aluminum parapet, constructing two towers painted grey, removing one window, adding light fixtures and accent lighting, and constructing new aluminum trellises and canopies, painted charcoal, white and gold. Staff has conditioned that all exterior lighting be directed downward (Condition No. 12).

The new flat roof and beige stucco siding would match the colors and design of the nearby Folsom Faire center, which consists primarily of earth-tone buildings with flat roofs. However, the proposed grey tower and aluminum parapet would not match any buildings in this center. Staff notes that the proposed remodel is for a freestanding building which is not technically part of Folsom Faire, and therefore, a certain level of flexibility is warranted in architecture and color. Furthermore, staff found other recent examples of McDonald's that have been remodeled with grey towers and metal parapet elements (as shown in Attachment 5). Staff concluded that the metal parapet and grey towers provide some unique architectural characteristics to the building. Staff therefore determined that the proposal is generally compatible building materials, textures, and colors with surrounding development and consistency with the general design theme of the neighborhood.

TRASH/RECYCLING ENCLOSURE

The project site includes an existing trash/recycling enclosure which is located on the southwest side of the existing restaurant building. The enclosure is currently stucco painted cream to match the existing restaurant building. Staff has conditioned that the enclosure be painted beige to match the new color scheme of the building (Condition No. 15).

PARKING

The proposed project includes restriping of existing parking spaces and moving three spaces (including two accessible spaces) to the northwest elevation, directly adjacent to the restaurant building. The restriping will result in the addition of three new parking spaces, increasing the number from 26 spaces to 29 spaces. Per the Folsom Municipal Code, Chapter 17.57, the parking requirement for retail commercial uses and restaurants located in shopping centers is one space per 200 square feet of gross floor area. At 3,621 square feet, the McDonald's Restaurant has a parking requirement of 18.1 spaces. Therefore, adequate parking will be provided upon completion of the proposed project. The restriping will be reviewed for ADA compliance by the City of Folsom Building Division upon submittal of a Building Permit application. New accessible spaces are proposed to be 18 feet x 9 feet. Section 17.57.050 of the FMC requires spaces to be 19 feet deep. Therefore, staff has provided Condition No. 13, which requires newly-stripped spaces to increase depth by one foot to meet this requirement.

LANDSCAPING

Existing site landscaping includes a combination of trees, shrubs, and groundcover located in a landscape buffers adjacent to East Bidwell Street and Wales Drive and within landscape planters situated throughout the parking lot area. In addition to the removal of the Playland, the applicant proposes to remove the landscaping surrounding the Playland, which consists of shrubs and plants. However, the applicant proposes new planters filled with similar shrubs and plants in two new finger islands that would offset this loss of landscaping. Staff supports this new proposed landscaping.

SIGNAGE

The applicant will be removing all existing signage from the building. The applicant is not proposing any signage with this particular Commercial Design Review application, although conceptual signage is shown on the elevations submitted. Signage is subject to the sign regulations established by the Folsom Municipal Code, Chapter 17.59. Condition No. 11 has been included to require all future proposed signage to go through a separate sign permit process.

ENVIRONMENTAL REVIEW

The project is categorically exempt under Section 15301 (Existing Facilities) of the California Environmental Quality Act (CEQA) Guidelines.

RECOMMENDATION/PLANNING COMMISSION ACTION

MOVE TO APPROVE COMMERCIAL DESIGN REVIEW FOR FAÇADE ALTERATIONS, NEW EXTERIOR PAINT COLORS, AND MINOR SITE IMPROVEMENTS TO THE EXISTING 3,621-SQUARE-FOOT MCDONALD'S RESTAURANT BUILDING LOCATED AT 697 EAST BIDWELL STREET WITH THE FOLLOWING FINDINGS AND CONDITIONS OF APPROVAL (NO. 1-19):

GENERAL FINDINGS

- A. NOTICE OF HEARING HAS BEEN GIVEN AT THE TIME AND IN THE MANNER REQUIRED BY STATE LAW AND CITY CODE.

B. THE PROJECT IS CONSISTENT WITH THE GENERAL PLAN AND THE ZONING CODE OF THE CITY.

CEQA FINDING

C. THE PROJECT IS CATEGORICALLY EXEMPT UNDER SECTION 15301 EXISTING FACILITIES OF THE CALIFORNIA ENVIRONMENTAL QUALITY ACT (CEQA) GUIDELINES.

DESIGN REVIEW FINDINGS

D. THE PROPOSED PROJECT COMPLIES WITH THE GENERAL PLAN, AND ANY APPLICABLE ORDINANCES OF THE CITY.

E. THE PROPOSED PROJECT IS COMPATIBLE WITH BUILDING MATERIALS, TEXTURES, AND COLORS WITH SURROUNDING DEVELOPMENT AND CONSISTENCY WITH THE GENERAL DESIGN THEME OF THE NEIGHBORHOOD.

Submitted,

ELAINE ANDERSEN
Assistant City Manager/Acting Community Development Director

CONDITIONS

See attached tables of conditions for which the following legend applies.

RESPONSIBLE DEPARTMENT		WHEN REQUIRED	
CD	Community Development Department	I	Prior to approval of Improvement Plans
(P)	Planning Division	M	Prior to approval of Final Map
(E)	Engineering Division	B	Prior to issuance of first Building Permit
(B)	Building Division	O	Prior to approval of Occupancy Permit
(F)	Fire Division	G	Prior to issuance of Grading Permit
PW	Public Works Department	DC	During construction
PR	Park and Recreation Department	OG	On-going requirement
PD	Police Department		

**CONDITIONS OF APPROVAL FOR MCDONALD'S COMMERCIAL DESIGN REVIEW (PN 17-247)
697 E. BIDWELL ST.**

Mitigation Measure		When Required	Responsible Department
1.	<p>The applicant shall submit final site development plans to the Community Development Department that shall substantially conform to the exhibits referenced below:</p> <ul style="list-style-type: none"> • Site Plan, dated June 29, 2017 • Floor Plans, dated June 29, 2017 • Building Elevations, dated June 29, 2017 • Color Elevations, Dated August 29, 2017 <p>This project approval is for a McDonald's Restaurant Commercial Design Review, which includes façade alterations, new exterior paint colors, and minor site improvements to an existing 3,621-square-foot building at 697 E. Bidwell St., as shown on the above-referenced plans. Modifications may be made to the above-referenced plans to respond to site-specific conditions of approval as set forth herein.</p>	B	CD (P)(E)
2.	<p>Building plans and any required civil engineering plans shall be submitted to the Community Development Department for review and approval to ensure conformance with this approval and with relevant codes, policies, standards and other requirements of the City of Folsom.</p>	B	CD (P)(E)(B)
3.	<p>The project approval granted under this staff report shall remain in effect for one year from final date of approval (September 6, 2018). Failure to obtain the relevant building (or other) permits within this time period, without the subsequent extension of this approval, shall result in the termination of this approval.</p>	B	CD (P)
4.	<p>The owner/applicant shall defend, indemnify, and hold harmless the City and its agents, officers and employees from any claim, action or proceeding against the City or any of its agencies, departments, commissions, agents, officers, employees, or legislative body concerning the project. The City will promptly notify the owner/applicant of any such claim, action or proceeding, and will cooperate fully in the defense. The City may, within its unlimited discretion, participate in the defense of any such claim, action or proceeding if both of the following occur:</p> <ul style="list-style-type: none"> • The City bears its own attorney's fees and costs; and • The City defends the claim, action or proceeding in good faith <p>The owner/applicant shall not be required to pay or perform any settlement of such claim, action or proceeding unless the settlement is approved by the owner/applicant.</p>	OG	CD (P)(E)(B) PW, PR, FD, PD

**CONDITIONS OF APPROVAL FOR MCDONALD'S COMMERCIAL DESIGN REVIEW (PN 17-247)
697 E. BIDWELL ST.**

Mitigation Measure		When Required	Responsible Department
DEVELOPMENT COSTS AND FEE REQUIREMENTS			
5.	The owner/applicant shall pay all applicable taxes, fees and charges at the rate and amount in effect at the time such taxes, fees and charges become due and payable.	B	CD (P)(E)
6.	The City, at its sole discretion, may utilize the services of outside legal counsel to assist in the implementation of this project, including, but not limited to, drafting, reviewing and/or revising agreements and/or other documentation for the project. If the City utilizes the services of such outside legal counsel, the applicant shall reimburse the City for all outside legal fees and costs incurred by the City for such services. The applicant may be required, at the sole discretion of the City Attorney, to submit a deposit to the City for these services prior to initiation of the services. The applicant shall be responsible for reimbursement to the City for the services regardless of whether a deposit is required.	B	CD (P) (E)
7.	If the City utilizes the services of consultants to prepare special studies or provide specialized design review or inspection services for the project, the applicant shall reimburse the City for actual costs it incurs in utilizing these services, including administrative costs for City personnel. A deposit for these services shall be provided prior to initiating review of the Final Map, improvement plans, or beginning inspection, whichever is applicable.	B	CD (P)(E)
8.	This project shall be subject to all applicable City-wide development impact fees, unless exempt by previous agreement. This project shall be subject to all applicable City-wide development impact fees in effect at such time that a building permit is issued. These fees may include, but are not limited to, fees for fire protection, park facilities, park equipment, Quimby, Humbug-Willow Creek Parkway, Light Rail, TSM, capital facilities and traffic impacts. The 90-day protest period for all fees, dedications, reservations, or other exactions imposed on this project has begun. The fees shall be calculated at the fee rate in effect at the time of building permit issuance.	B	CD (P)(E), PW, PK
9.	If applicable, the owner/applicant shall pay off any existing assessments against the property, or file necessary segregation request and pay applicable fees.	B	CD (E)
10.	The owner/applicant agrees to pay to the Folsom-Cordova Unified School District the maximum fee authorized by law for the construction and/or reconstruction of school facilities. The applicable fee shall be the fee established by the School District that is in effect at the time of the issuance of a building permit. Specifically, the owner/applicant agrees to pay any and all fees and charges and comply with any and all dedications or other requirements authorized under Section 17620 of the Education Code; Chapter 4.7 (commencing with Section 65970) of the Government Code; and Sections 65995, 65995.5 and 65995.7 of the Government Code.	B	CD (P)

**CONDITIONS OF APPROVAL FOR MCDONALD'S COMMERCIAL DESIGN REVIEW (PN 17-247)
697 E. BIDWELL ST.**

Mitigation Measure		When Required	Responsible Department
SITE DEVELOPMENT REQUIREMENTS			
11.	All signs for the project shall comply with the sign regulations established by Section 17.59 of the Folsom Municipal Code.	B	CD (P)
12.	The exterior lighting shall be limited to downward-facing lighting attached to the building. Lighting shall be designed to be directed downward onto the project site and away from adjacent properties and public rights-of-way.	B	CD (P)
13.	Newly-striped accessible parking spaces shall be 19 feet x 9 feet.	B	CD (P)
ARCHITECTURE/DESIGN REQUIREMENTS			
14.	Roof-mounted mechanical equipment, including satellite dish antennas, shall not extend above the height of the parapet walls. Ground-mounted mechanical equipment shall be shielded by landscaping or trellis type features to the satisfaction of the Community Development Director.	B	CD (P)
15.	The trash enclosure shall be painted beige to match the building's new color scheme.	B	CD (P)
16.	The owner/applicant shall obtain an encroachment permit for any work conducted in the public right-of-way prior to issuance of a Building Permit.	B	CD (E)
NOISE REQUIREMENT			
17.	Compliance with Noise Control Ordinance and General Plan Noise Element shall be required. Hours of construction operation shall be limited from 7:00 a.m. to 6:00 p.m. on weekdays and 8:00 a.m. to 5:00 p.m. on Saturdays. Construction equipment shall be muffled and shrouded to minimize noise levels.	B	CD (P)(E)
FIRE DEPARTMENT REQUIREMENTS			
18.	Approved building address numbers shall be placed near the main entrance on the building in such a position as to be plainly visible and legible from the street fronting the property. Numbers shall be either externally or internally-illuminated on a lighting circuit powered dusk to dawn and the color shall contrast with their background. The size of the address numbers shall be a minimum of 10 inches.	B	FD
19.	Plans and specifications must be submitted and approved by the City of Folsom Fire Department prior to the start of construction.	B	FD

Attachment 1

Vicinity Map

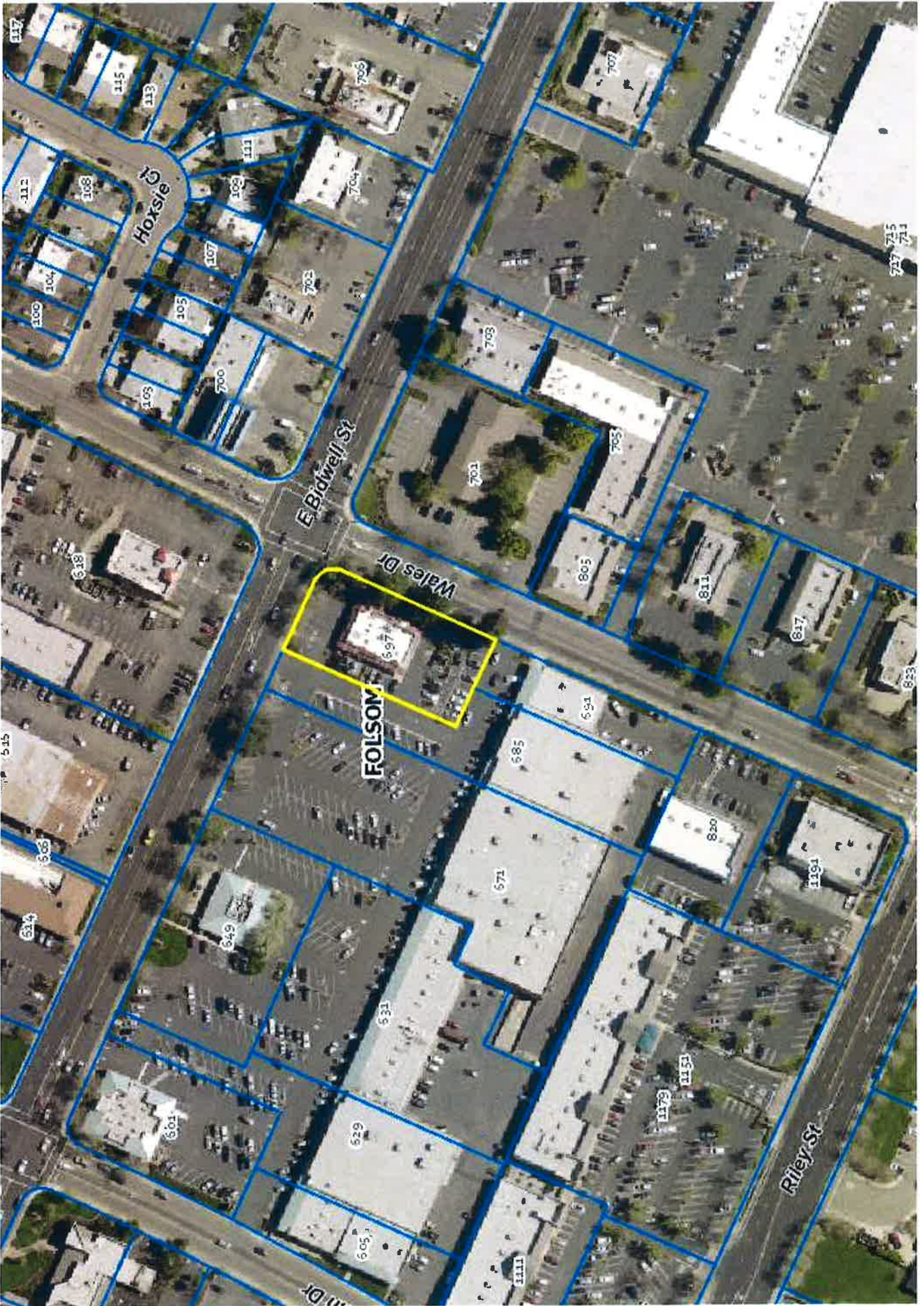

Attachment 2

Existing and Proposed Site Plan, Floor Plan, and
Landscaping, dated June 29, 2017

M McDonald's

PACIFIC NORTHWEST REGION

2017 MRP 2.0

- CVR COVER SHEET
- SD0 LEAD SITE PLAN
- SD1 SITE PLAN
- SD2 DIGITAL MENU BOARDS
- SD3 GATEWAY DETAILS
- SD4 CANOPY/DIRECTIONAL
- L1 PRELIM LANDSCAPE PLAN
- A1.0 FLOOR PLAN
- A2.0 BUILDING ELEVATIONS
- A2.1 BUILDING ELEVATIONS
- A2.2 BUILDING ELEVATIONS
- A2.3 BUILDING ELEVATIONS
- 1x/2 COLOR BUILDING ELEVATIONS
- 2x/2 COLOR BUILDING ELEVATIONS

McDonald's USA, LLC

REV	DATE	DESCRIPTION
06/29/17		06/29/17 SIGNED FOR PLANNING REVIEW
06/06/17		06/06/17 SIGNED FOR BOARD REVIEW

PM DESIGN
 Architecture
 2450 MARKET STREET, SUITE 100
 OAKLAND, CA 94612
 (510) 438-1000

McDonald's USA, LLC
 10000 WESTERN AVENUE, SUITE 100
 DENVER, CO 80231
 (303) 733-1000

PROJECT INFORMATION

ADDRESS:
 STATE SITE CODE: 004-1048
 STREET ADDRESS: 687 E. BIDWELL STREET,
 CITY: OAKLAND, CALIFORNIA
 COUNTY: ALAMEDA
 STATE: CALIFORNIA

SITE DATA:
 ZONING: C-2 CENTRAL BUSINESS DISTRICT - COMMERCIAL ZONING
 AREA: 23,222 SF (5.3 AC)
 PARKING EXISTING: 26 STALLS
 PROPOSED PARKING: 29 STALLS

BUILDING DATA:
 OCCUPANCY: USE GROUP A2
 CONSTRUCTION TYPE: 1
 NUMBER OF STORIES: 1
 BUILDING HEIGHT: 18'-0" (PARAMET)
 BUILDING AREA: 3,715 S.F.

SCOPE OF WORK:

- (N) SIGNAGE & SITE BRANDING
- (N) PATH OF TRAVEL TO (E) SIDEWALK
- (N) PATH OF TRAVEL TO (E) DRIVE
- (N) DINING AREA DECOR UPGRADES
- RESTROOM REMODEL FOR ADA COMPLIANCE
- REPLACING ALL (E) DRIVE THRU SIGNS w/ NEW

VICINITY MAP

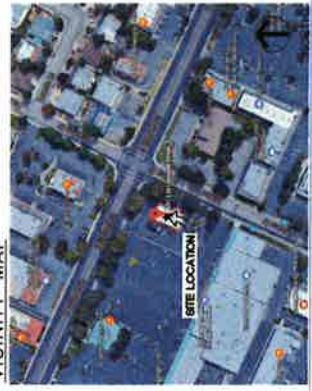

AREA MAP



SYMBOL LEGEND:

- SECTION TAG
- DOOR TAG
- DETAIL TAG
- ELEVATION TAG
- ROOM NAME & NUMBER
- PARTITION TAG
- DETAIL 1/2" = 1'-0"
- DETAIL NUMBER
- DWING TITLE

DESIGNER OF RECORD:

DISCIPLINE: NAME: PM DESIGN GROUP INC.
ARCHITECT: LANDSCAPE ARCHITECT: RMD SCACALORE
CONSTRUCTION MGR: MCDONALD'S USA, LLC

REPRESENTATIVE: NAME: HANA IBRAHIM
 ADDRESS: 2450 MARKET STREET, SUITE 100, OAKLAND, CA 94612
 P.O. BOX 2003, PUEBLO, CO 81002
 2899 OAK ROAD SUITE 800 MILWAUKEE, WI 53211
 PHONE # (707) 260-0900 (505) 247-2011

CVR
 COVER SHEET

McDonald's USA, LLC
 10000 WESTERN AVENUE, SUITE 100
 DENVER, CO 80231
 (303) 733-1000

PM DESIGN
 Architecture
 2450 MARKET STREET, SUITE 100
 OAKLAND, CA 94612
 (510) 438-1000

McDonald's USA, LLC
 10000 WESTERN AVENUE, SUITE 100
 DENVER, CO 80231
 (303) 733-1000

SP1

MCDONALD'S #5447
TOLSON - BIDWELL

DATE	DESCRIPTION
05/29/17	ISSUED FOR PUBLIC REVIEW
06/01/17	ISSUED FOR PUBLIC REVIEW

M. McDonald's USA, LLC
 20177140-000
 3333 S F 1033 402
 4.3715 SF



REV	DATE	DESCRIPTION
01		
02		

SITE AND BUILDING DATA	
APN	271-140-000
EXISTING USE: RESTAURANT	
PROPOSED USE: RESTAURANT	
ZONING	S-F-1
SITE AREA	3333 S F 1033 402
EXISTING BUILDING AREA	4,371.5 SF
SETBACK: FRONT	N/A
SETBACK: SIDE	5 FT
SETBACK: REAR	5 FT
PARKING INFORMATION (EXISTING)	
TOTAL SPACES	26
STANDARD	24
ACCESSIBLE	2
PARKING INFORMATION (PROPOSED)	
TOTAL SPACES	29
STANDARD	27
ACCESSIBLE	2

PLAN LEGEND	
SOBER LANE	(S) CONCRETE DRIVE
EXISTING DRIVE	(E) CONCRETE DRIVE
PROPOSED DRIVE	(P) CONCRETE DRIVE
EXISTING DRIVE	(E) LANDSCAPE
PROPOSED DRIVE	(P) LANDSCAPE
EXISTING DRIVE	(E) CONCRETE DRIVE
PROPOSED DRIVE	(P) CONCRETE DRIVE
EXISTING DRIVE	(E) CONCRETE DRIVE
PROPOSED DRIVE	(P) CONCRETE DRIVE
EXISTING DRIVE	(E) CONCRETE DRIVE
PROPOSED DRIVE	(P) CONCRETE DRIVE

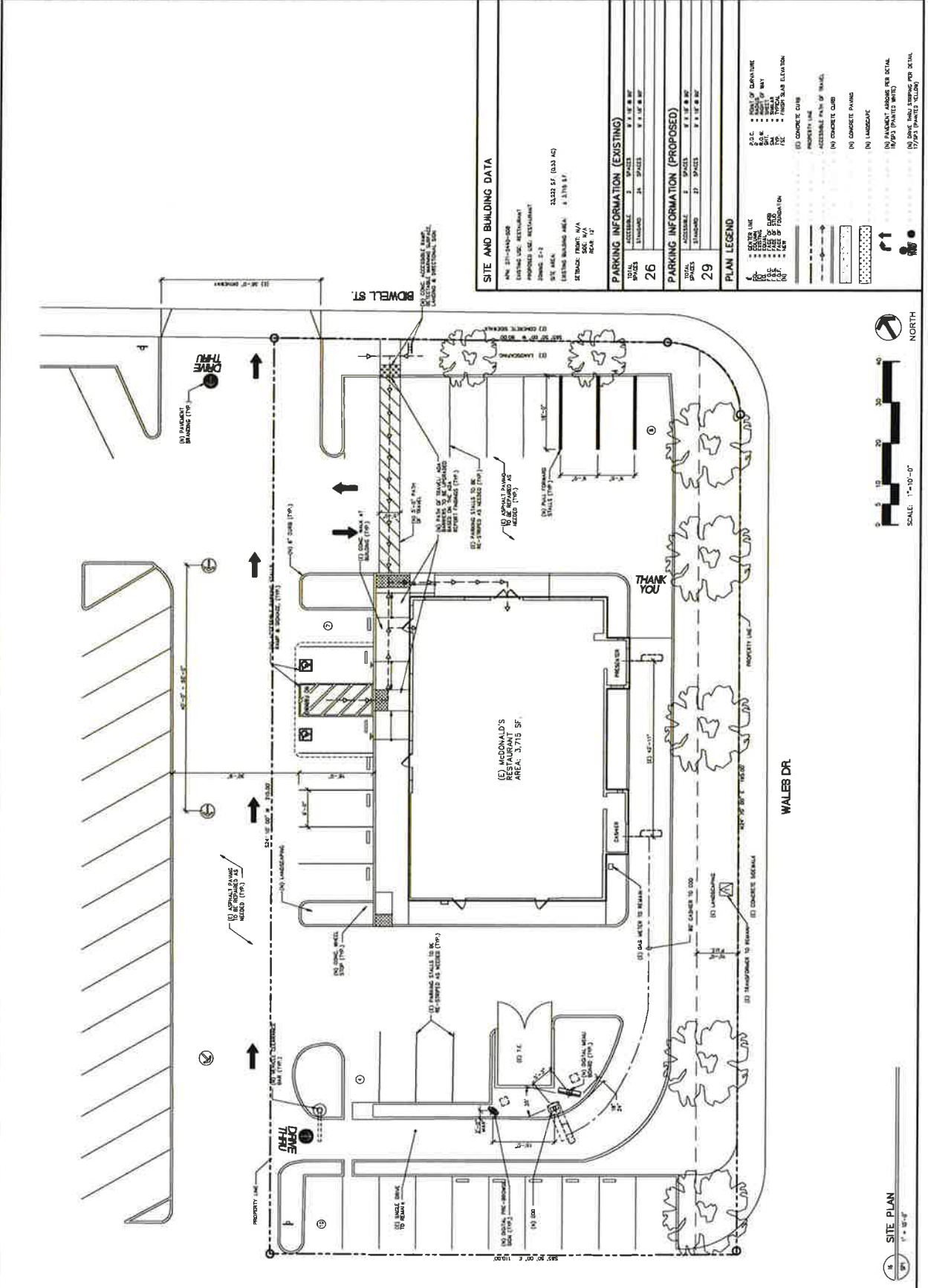

SITE PLAN
 17' x 81'

THIS PLAN IS THE PROPERTY OF PW DESIGN AND SHALL BE USED ONLY FOR THE PROJECT AND SITE SPECIFICALLY IDENTIFIED HEREIN. IT IS NOT TO BE REPRODUCED, COPIED, OR TRANSMITTED IN ANY FORM OR BY ANY MEANS, ELECTRONIC OR MECHANICAL, INCLUDING PHOTOCOPYING, RECORDING, OR BY ANY INFORMATION STORAGE AND RETRIEVAL SYSTEM, WITHOUT THE WRITTEN PERMISSION OF PW DESIGN.

REV.	DATE	DESCRIPTION
06/28/17	06/28/17	ISSUED FOR PLANNING REVIEW
06/08/17	06/08/17	ISSUED FOR BIDDING REVIEW

MCDONALD'S USA, LLC
© 2017 McDonald's USA, LLC

These drawings and specifications are the intellectual and proprietary property of McDonald's USA, LLC and shall not be reproduced, copied, or used in any form without the express written permission of McDonald's USA, LLC. The project description and drawings are subject to change without notice. McDonald's USA, LLC reserves the right to modify these drawings at any time without notice and is not responsible for any errors or omissions. The drawings shall be read in conjunction with the specifications and project requirements. The contractor shall be responsible for verifying the accuracy of all dimensions and materials shown on these drawings. No site visit was conducted.

NO. 01	DATE 06/28/17	BY	PROJECT
NO. 02	DATE 06/28/17	BY	PROJECT
NO. 03	DATE 06/28/17	BY	PROJECT
NO. 04	DATE 06/28/17	BY	PROJECT
NO. 05	DATE 06/28/17	BY	PROJECT

McDonald's #5447
McDonald's - BIDWELL

1000 McDonald's Plaza, CA 94303
www.mcdonalds.com

A1.0

FLOOR PLAN

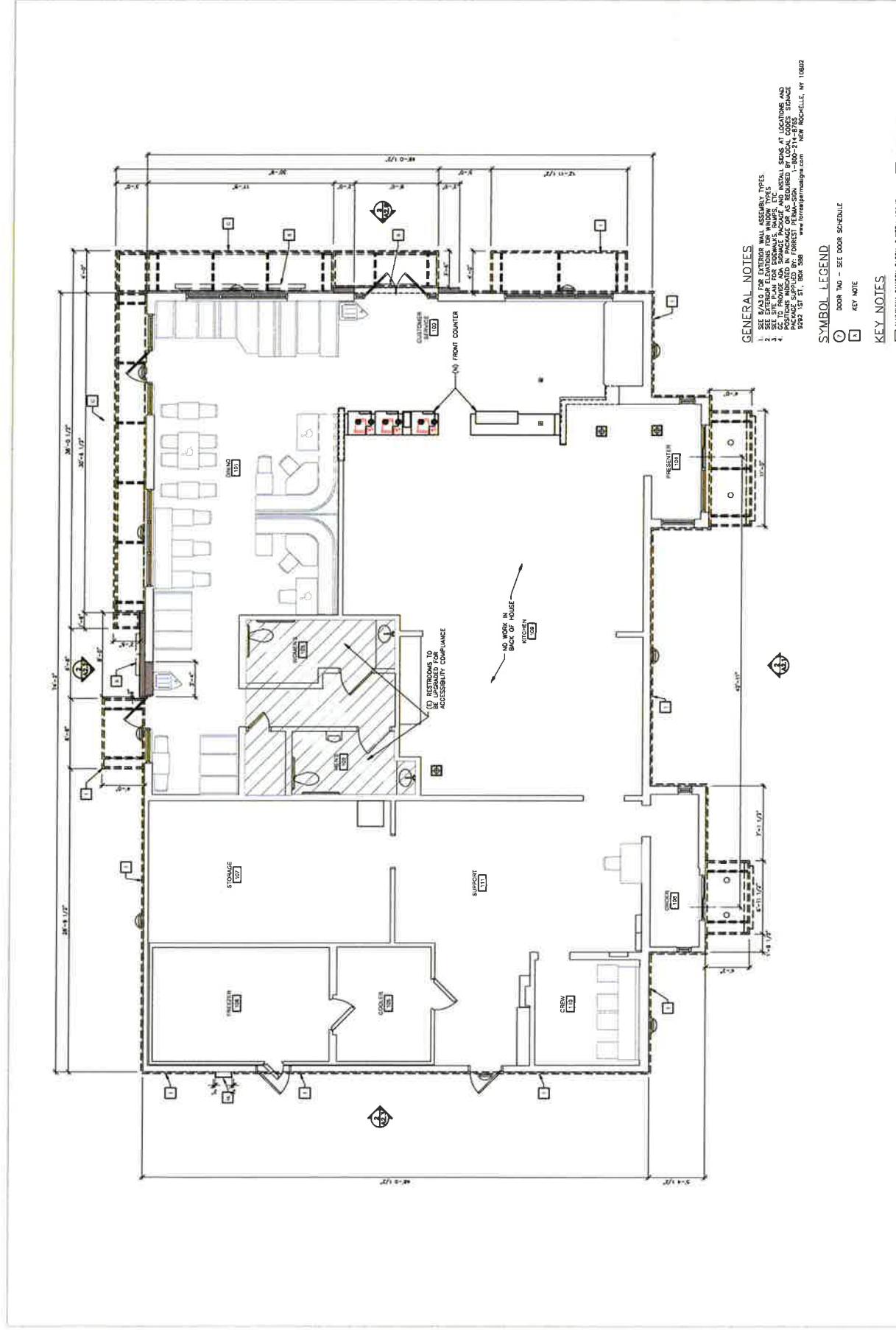

J

FLOOR PLAN
1/4" = 1'-0"

REV. 01

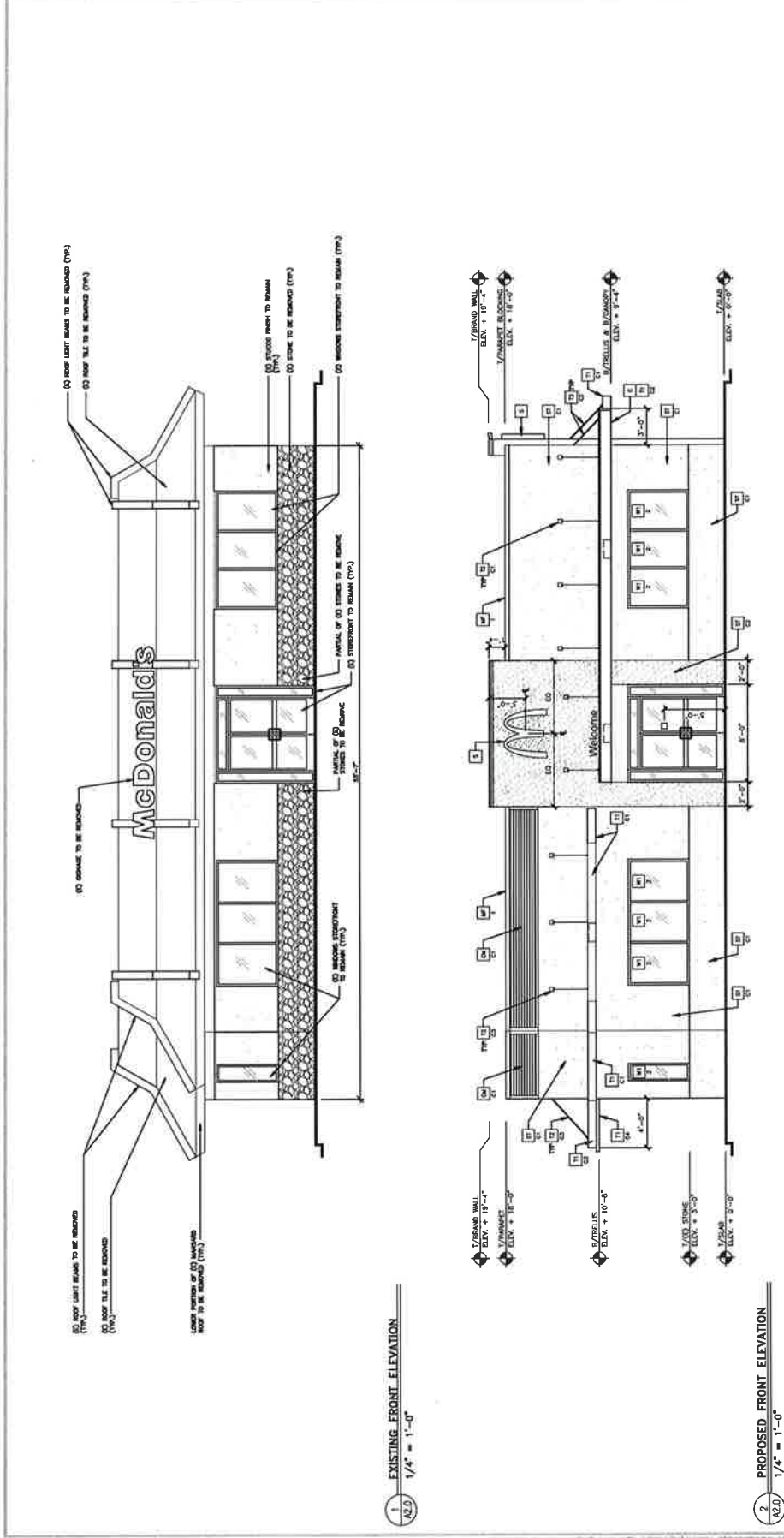

COLOR SCHEME: 'CRAFTSMAN' SCHEME
(SEE ELEVATION KEYNOTES FOR MATERIALS AND COLOR SPECIFICATIONS)

KEY NOTES:

- 1 - LIGHT FIXTURES - SEE ELECTRICAL
- 2 - 1/2" x 1/2" x 1/2" ALUMINUM TRUSS
- 3 - ALUMINUM TRUSS SYSTEM
- 4 - ALUMINUM TRUSS SYSTEM
- 5 - ALUMINUM TRUSS SYSTEM
- 6 - ALUMINUM TRUSS SYSTEM
- 7 - ALUMINUM TRUSS SYSTEM
- 8 - ALUMINUM TRUSS SYSTEM
- 9 - ALUMINUM TRUSS SYSTEM
- 10 - ALUMINUM TRUSS SYSTEM
- 11 - ALUMINUM TRUSS SYSTEM
- 12 - ALUMINUM TRUSS SYSTEM
- 13 - ALUMINUM TRUSS SYSTEM
- 14 - ALUMINUM TRUSS SYSTEM
- 15 - ALUMINUM TRUSS SYSTEM
- 16 - ALUMINUM TRUSS SYSTEM
- 17 - ALUMINUM TRUSS SYSTEM
- 18 - ALUMINUM TRUSS SYSTEM
- 19 - ALUMINUM TRUSS SYSTEM
- 20 - ALUMINUM TRUSS SYSTEM
- 21 - ALUMINUM TRUSS SYSTEM
- 22 - ALUMINUM TRUSS SYSTEM
- 23 - ALUMINUM TRUSS SYSTEM
- 24 - ALUMINUM TRUSS SYSTEM
- 25 - ALUMINUM TRUSS SYSTEM
- 26 - ALUMINUM TRUSS SYSTEM
- 27 - ALUMINUM TRUSS SYSTEM
- 28 - ALUMINUM TRUSS SYSTEM
- 29 - ALUMINUM TRUSS SYSTEM
- 30 - ALUMINUM TRUSS SYSTEM
- 31 - ALUMINUM TRUSS SYSTEM
- 32 - ALUMINUM TRUSS SYSTEM
- 33 - ALUMINUM TRUSS SYSTEM
- 34 - ALUMINUM TRUSS SYSTEM
- 35 - ALUMINUM TRUSS SYSTEM
- 36 - ALUMINUM TRUSS SYSTEM
- 37 - ALUMINUM TRUSS SYSTEM
- 38 - ALUMINUM TRUSS SYSTEM
- 39 - ALUMINUM TRUSS SYSTEM
- 40 - ALUMINUM TRUSS SYSTEM
- 41 - ALUMINUM TRUSS SYSTEM
- 42 - ALUMINUM TRUSS SYSTEM
- 43 - ALUMINUM TRUSS SYSTEM
- 44 - ALUMINUM TRUSS SYSTEM
- 45 - ALUMINUM TRUSS SYSTEM
- 46 - ALUMINUM TRUSS SYSTEM
- 47 - ALUMINUM TRUSS SYSTEM
- 48 - ALUMINUM TRUSS SYSTEM
- 49 - ALUMINUM TRUSS SYSTEM
- 50 - ALUMINUM TRUSS SYSTEM
- 51 - ALUMINUM TRUSS SYSTEM
- 52 - ALUMINUM TRUSS SYSTEM
- 53 - ALUMINUM TRUSS SYSTEM
- 54 - ALUMINUM TRUSS SYSTEM
- 55 - ALUMINUM TRUSS SYSTEM
- 56 - ALUMINUM TRUSS SYSTEM
- 57 - ALUMINUM TRUSS SYSTEM
- 58 - ALUMINUM TRUSS SYSTEM
- 59 - ALUMINUM TRUSS SYSTEM
- 60 - ALUMINUM TRUSS SYSTEM
- 61 - ALUMINUM TRUSS SYSTEM
- 62 - ALUMINUM TRUSS SYSTEM
- 63 - ALUMINUM TRUSS SYSTEM
- 64 - ALUMINUM TRUSS SYSTEM
- 65 - ALUMINUM TRUSS SYSTEM
- 66 - ALUMINUM TRUSS SYSTEM
- 67 - ALUMINUM TRUSS SYSTEM
- 68 - ALUMINUM TRUSS SYSTEM
- 69 - ALUMINUM TRUSS SYSTEM
- 70 - ALUMINUM TRUSS SYSTEM
- 71 - ALUMINUM TRUSS SYSTEM
- 72 - ALUMINUM TRUSS SYSTEM
- 73 - ALUMINUM TRUSS SYSTEM
- 74 - ALUMINUM TRUSS SYSTEM
- 75 - ALUMINUM TRUSS SYSTEM
- 76 - ALUMINUM TRUSS SYSTEM
- 77 - ALUMINUM TRUSS SYSTEM
- 78 - ALUMINUM TRUSS SYSTEM
- 79 - ALUMINUM TRUSS SYSTEM
- 80 - ALUMINUM TRUSS SYSTEM
- 81 - ALUMINUM TRUSS SYSTEM
- 82 - ALUMINUM TRUSS SYSTEM
- 83 - ALUMINUM TRUSS SYSTEM
- 84 - ALUMINUM TRUSS SYSTEM
- 85 - ALUMINUM TRUSS SYSTEM
- 86 - ALUMINUM TRUSS SYSTEM
- 87 - ALUMINUM TRUSS SYSTEM
- 88 - ALUMINUM TRUSS SYSTEM
- 89 - ALUMINUM TRUSS SYSTEM
- 90 - ALUMINUM TRUSS SYSTEM
- 91 - ALUMINUM TRUSS SYSTEM
- 92 - ALUMINUM TRUSS SYSTEM
- 93 - ALUMINUM TRUSS SYSTEM
- 94 - ALUMINUM TRUSS SYSTEM
- 95 - ALUMINUM TRUSS SYSTEM
- 96 - ALUMINUM TRUSS SYSTEM
- 97 - ALUMINUM TRUSS SYSTEM
- 98 - ALUMINUM TRUSS SYSTEM
- 99 - ALUMINUM TRUSS SYSTEM
- 100 - ALUMINUM TRUSS SYSTEM

MCD17025.0
 1077 S. BOWEN STREET, TEMECULA, CA 92590
 DATE: 06/12/13
 DRAWN BY: JMM
 CHECKED BY: MJC
 PROJECT NO.: 13-002
 PROJECT: MCDONALD'S #447
 FLOOR: FLOOR - BIDWELL
 SHEET: A2.1
 ELEVATIONS

REV.	DATE	DESCRIPTION
06/29/13	06/29/13	ISSUED FOR PLANNING REVIEW
06/09/13	06/09/13	ISSUED FOR SCHEMATIC REVIEW

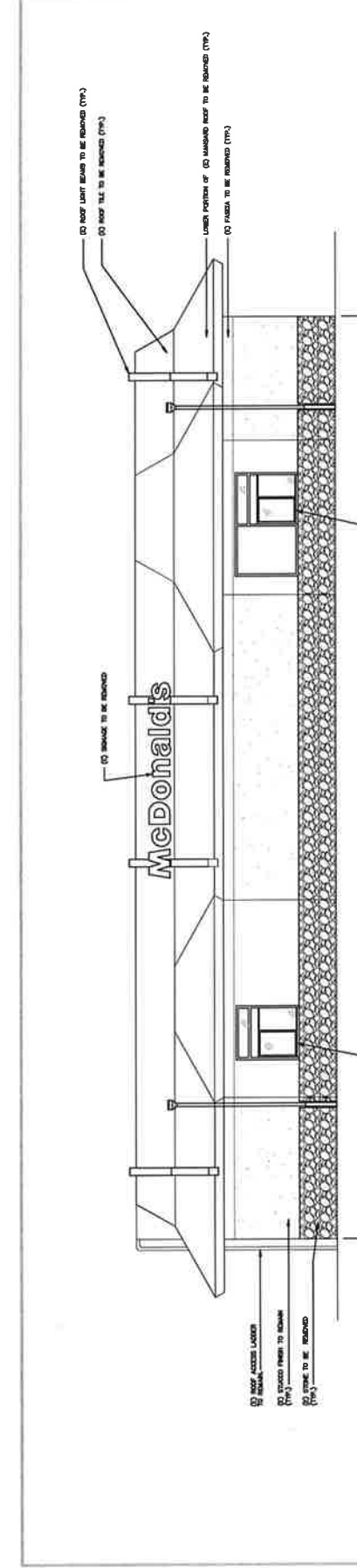

1. EXISTING DRIVE-THRU ELEVATION
 1/4" = 1'-0"

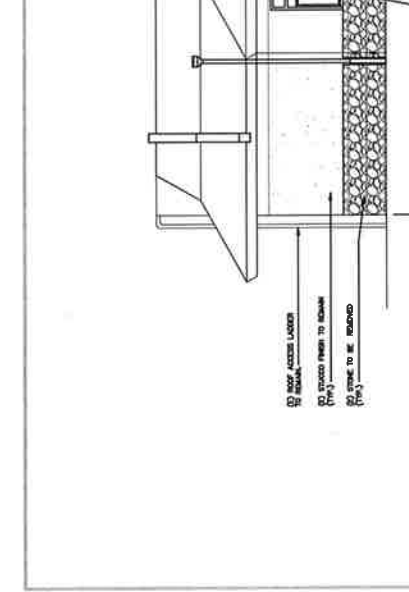

2. PROPOSED DRIVE-THRU ELEVATION
 1/4" = 1'-0"

- KEY NOTES:**
- 1 - DO SIGNAGE TO BE REWORKED
 - 2 - FINISH AND COLOR TO BE REWORKED
 - 3 - EXISTING FINISHES TO REMAIN
 - 4 - 1/2" BRICK THROUGH TO EXISTING
 - 5 - EXISTING THROUGH METAL
 - 6 - ALUMINUM THROUGH METALS
 - 7 - G/F/S STONE
 - 8 - 2" WALLS
 - 9 - 2" WALLS
 - 10 - 2" WALLS
 - 11 - 2" WALLS
 - 12 - 2" WALLS
 - 13 - 2" WALLS
 - 14 - 2" WALLS
 - 15 - 2" WALLS
 - 16 - 2" WALLS
 - 17 - 2" WALLS
 - 18 - 2" WALLS
 - 19 - 2" WALLS
 - 20 - 2" WALLS
 - 21 - 2" WALLS
 - 22 - 2" WALLS
 - 23 - 2" WALLS
 - 24 - 2" WALLS
 - 25 - 2" WALLS
 - 26 - 2" WALLS
 - 27 - 2" WALLS
 - 28 - 2" WALLS
 - 29 - 2" WALLS
 - 30 - 2" WALLS
 - 31 - 2" WALLS
 - 32 - 2" WALLS
 - 33 - 2" WALLS
 - 34 - 2" WALLS
 - 35 - 2" WALLS
 - 36 - 2" WALLS
 - 37 - 2" WALLS
 - 38 - 2" WALLS
 - 39 - 2" WALLS
 - 40 - 2" WALLS
 - 41 - 2" WALLS
 - 42 - 2" WALLS
 - 43 - 2" WALLS
 - 44 - 2" WALLS
 - 45 - 2" WALLS
 - 46 - 2" WALLS
 - 47 - 2" WALLS
 - 48 - 2" WALLS
 - 49 - 2" WALLS
 - 50 - 2" WALLS
 - 51 - 2" WALLS
 - 52 - 2" WALLS
 - 53 - 2" WALLS
 - 54 - 2" WALLS
 - 55 - 2" WALLS
 - 56 - 2" WALLS
 - 57 - 2" WALLS
 - 58 - 2" WALLS
 - 59 - 2" WALLS
 - 60 - 2" WALLS
 - 61 - 2" WALLS
 - 62 - 2" WALLS
 - 63 - 2" WALLS
 - 64 - 2" WALLS
 - 65 - 2" WALLS
 - 66 - 2" WALLS
 - 67 - 2" WALLS
 - 68 - 2" WALLS
 - 69 - 2" WALLS
 - 70 - 2" WALLS
 - 71 - 2" WALLS
 - 72 - 2" WALLS
 - 73 - 2" WALLS
 - 74 - 2" WALLS
 - 75 - 2" WALLS
 - 76 - 2" WALLS
 - 77 - 2" WALLS
 - 78 - 2" WALLS
 - 79 - 2" WALLS
 - 80 - 2" WALLS
 - 81 - 2" WALLS
 - 82 - 2" WALLS
 - 83 - 2" WALLS
 - 84 - 2" WALLS
 - 85 - 2" WALLS
 - 86 - 2" WALLS
 - 87 - 2" WALLS
 - 88 - 2" WALLS
 - 89 - 2" WALLS
 - 90 - 2" WALLS
 - 91 - 2" WALLS
 - 92 - 2" WALLS
 - 93 - 2" WALLS
 - 94 - 2" WALLS
 - 95 - 2" WALLS
 - 96 - 2" WALLS
 - 97 - 2" WALLS
 - 98 - 2" WALLS
 - 99 - 2" WALLS
 - 100 - 2" WALLS

COLOR SCHEME: 'CRAFTSMAN' SCHEME
 (SEE MATERIAL SCHEDULES FOR MATERIALS AND COLOR REFINISHINGS)

KEY NOTES:

- 1 - LIGHT FIXTURES - SEE ELECTRICAL
- 2 - 1" - 1/2" WALLS TO REMAIN
- 3 - 2" WALLS TO REMAIN
- 4 - 2" WALLS TO REMAIN
- 5 - 2" WALLS TO REMAIN
- 6 - 2" WALLS TO REMAIN
- 7 - 2" WALLS TO REMAIN
- 8 - 2" WALLS TO REMAIN
- 9 - 2" WALLS TO REMAIN
- 10 - 2" WALLS TO REMAIN
- 11 - 2" WALLS TO REMAIN
- 12 - 2" WALLS TO REMAIN
- 13 - 2" WALLS TO REMAIN
- 14 - 2" WALLS TO REMAIN
- 15 - 2" WALLS TO REMAIN
- 16 - 2" WALLS TO REMAIN
- 17 - 2" WALLS TO REMAIN
- 18 - 2" WALLS TO REMAIN
- 19 - 2" WALLS TO REMAIN
- 20 - 2" WALLS TO REMAIN
- 21 - 2" WALLS TO REMAIN
- 22 - 2" WALLS TO REMAIN
- 23 - 2" WALLS TO REMAIN
- 24 - 2" WALLS TO REMAIN
- 25 - 2" WALLS TO REMAIN
- 26 - 2" WALLS TO REMAIN
- 27 - 2" WALLS TO REMAIN
- 28 - 2" WALLS TO REMAIN
- 29 - 2" WALLS TO REMAIN
- 30 - 2" WALLS TO REMAIN
- 31 - 2" WALLS TO REMAIN
- 32 - 2" WALLS TO REMAIN
- 33 - 2" WALLS TO REMAIN
- 34 - 2" WALLS TO REMAIN
- 35 - 2" WALLS TO REMAIN
- 36 - 2" WALLS TO REMAIN
- 37 - 2" WALLS TO REMAIN
- 38 - 2" WALLS TO REMAIN
- 39 - 2" WALLS TO REMAIN
- 40 - 2" WALLS TO REMAIN
- 41 - 2" WALLS TO REMAIN
- 42 - 2" WALLS TO REMAIN
- 43 - 2" WALLS TO REMAIN
- 44 - 2" WALLS TO REMAIN
- 45 - 2" WALLS TO REMAIN
- 46 - 2" WALLS TO REMAIN
- 47 - 2" WALLS TO REMAIN
- 48 - 2" WALLS TO REMAIN
- 49 - 2" WALLS TO REMAIN
- 50 - 2" WALLS TO REMAIN
- 51 - 2" WALLS TO REMAIN
- 52 - 2" WALLS TO REMAIN
- 53 - 2" WALLS TO REMAIN
- 54 - 2" WALLS TO REMAIN
- 55 - 2" WALLS TO REMAIN
- 56 - 2" WALLS TO REMAIN
- 57 - 2" WALLS TO REMAIN
- 58 - 2" WALLS TO REMAIN
- 59 - 2" WALLS TO REMAIN
- 60 - 2" WALLS TO REMAIN
- 61 - 2" WALLS TO REMAIN
- 62 - 2" WALLS TO REMAIN
- 63 - 2" WALLS TO REMAIN
- 64 - 2" WALLS TO REMAIN
- 65 - 2" WALLS TO REMAIN
- 66 - 2" WALLS TO REMAIN
- 67 - 2" WALLS TO REMAIN
- 68 - 2" WALLS TO REMAIN
- 69 - 2" WALLS TO REMAIN
- 70 - 2" WALLS TO REMAIN
- 71 - 2" WALLS TO REMAIN
- 72 - 2" WALLS TO REMAIN
- 73 - 2" WALLS TO REMAIN
- 74 - 2" WALLS TO REMAIN
- 75 - 2" WALLS TO REMAIN
- 76 - 2" WALLS TO REMAIN
- 77 - 2" WALLS TO REMAIN
- 78 - 2" WALLS TO REMAIN
- 79 - 2" WALLS TO REMAIN
- 80 - 2" WALLS TO REMAIN
- 81 - 2" WALLS TO REMAIN
- 82 - 2" WALLS TO REMAIN
- 83 - 2" WALLS TO REMAIN
- 84 - 2" WALLS TO REMAIN
- 85 - 2" WALLS TO REMAIN
- 86 - 2" WALLS TO REMAIN
- 87 - 2" WALLS TO REMAIN
- 88 - 2" WALLS TO REMAIN
- 89 - 2" WALLS TO REMAIN
- 90 - 2" WALLS TO REMAIN
- 91 - 2" WALLS TO REMAIN
- 92 - 2" WALLS TO REMAIN
- 93 - 2" WALLS TO REMAIN
- 94 - 2" WALLS TO REMAIN
- 95 - 2" WALLS TO REMAIN
- 96 - 2" WALLS TO REMAIN
- 97 - 2" WALLS TO REMAIN
- 98 - 2" WALLS TO REMAIN
- 99 - 2" WALLS TO REMAIN
- 100 - 2" WALLS TO REMAIN

MCDONALD'S USA, LLC
 © 2013 MCDONALD'S USA, LLC
 ALL RIGHTS RESERVED. THIS DOCUMENT IS THE PROPERTY OF MCDONALD'S USA, LLC AND IS TO BE USED ONLY FOR THE PROJECT AND SITE SPECIFICALLY IDENTIFIED HEREIN. NO PART OF THIS DOCUMENT IS TO BE REPRODUCED OR TRANSMITTED IN ANY FORM OR BY ANY MEANS, ELECTRONIC OR MECHANICAL, INCLUDING PHOTOCOPYING, RECORDING, OR BY ANY INFORMATION STORAGE AND RETRIEVAL SYSTEM, WITHOUT THE PRIOR WRITTEN PERMISSION OF MCDONALD'S USA, LLC.

REV	DATE	DESCRIPTION	BY
08/29/17		ISSUED FOR PLANNING REVIEW	
08/08/17		ISSUED FOR BIDDING REVIEW	

McDonald's USA, LLC
 1355 Westchester Ave., Suite 200
 Westchester, NY 10804



McDonald's USA, LLC
 1355 Westchester Ave., Suite 200
 Westchester, NY 10804

McDonald's USA, LLC
 1355 Westchester Ave., Suite 200
 Westchester, NY 10804

McDonald's USA, LLC
 1355 Westchester Ave., Suite 200
 Westchester, NY 10804

McDonald's USA, LLC
 1355 Westchester Ave., Suite 200
 Westchester, NY 10804

McDonald's USA, LLC
 1355 Westchester Ave., Suite 200
 Westchester, NY 10804

McDonald's USA, LLC
 1355 Westchester Ave., Suite 200
 Westchester, NY 10804

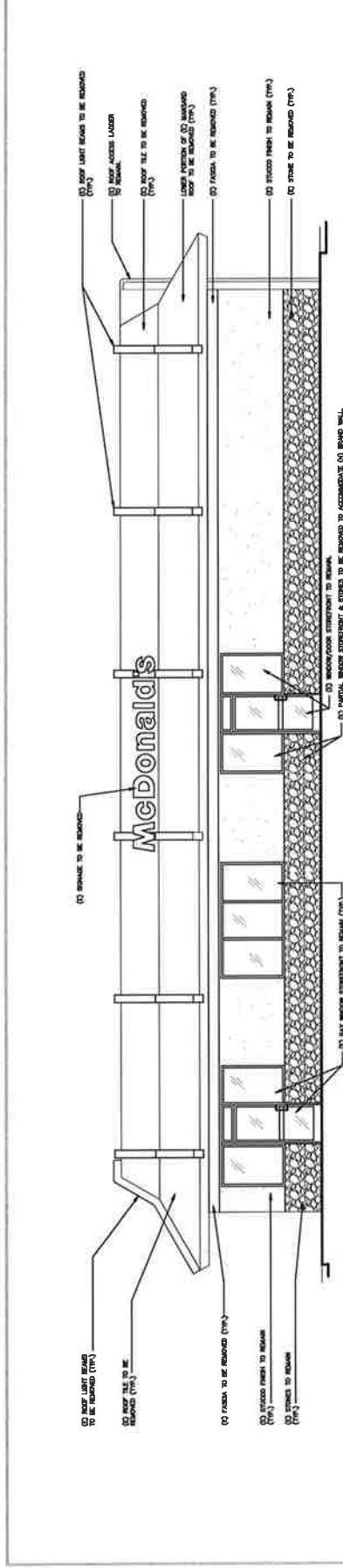

1 EXISTING NON-DRIVE-THRU ELEVATION
 1/4" = 1'-0"

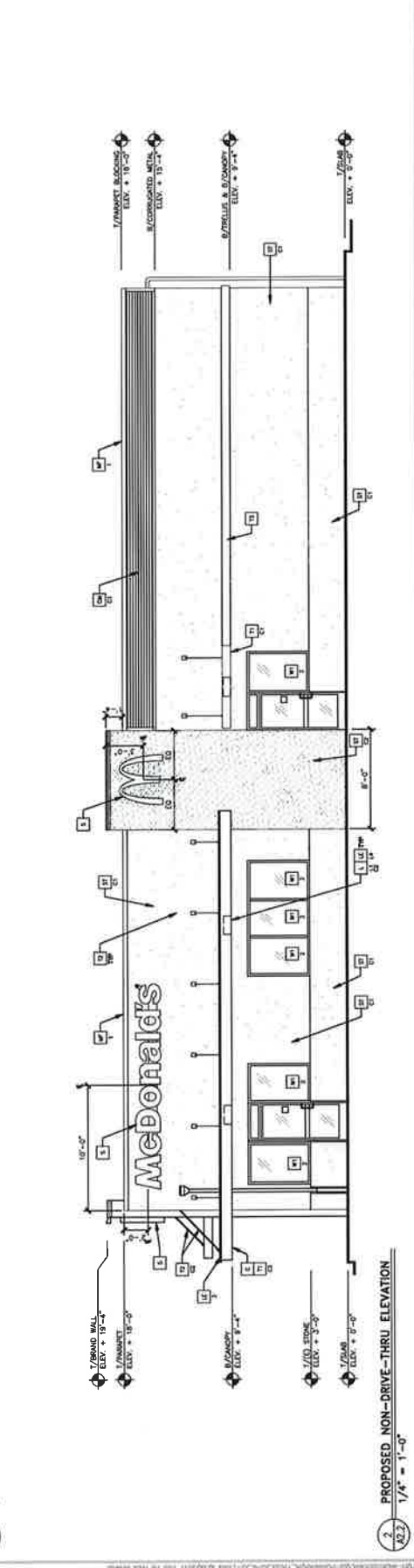

2 PROPOSED NON-DRIVE-THRU ELEVATION
 1/4" = 1'-0"

COLOR SCHEME: 'CRAFTSMAN' SCHEME
 (SEE EXPLANATION KEYNOTES FOR MATERIALS AND COLOR SPECIFICATIONS)

KEY NOTES:

- 1 - SEE EXPLANATION KEYNOTES
- 2 - SEE EXPLANATION KEYNOTES
- 3 - SEE EXPLANATION KEYNOTES
- 4 - SEE EXPLANATION KEYNOTES
- 5 - SEE EXPLANATION KEYNOTES
- 6 - SEE EXPLANATION KEYNOTES
- 7 - SEE EXPLANATION KEYNOTES
- 8 - SEE EXPLANATION KEYNOTES
- 9 - SEE EXPLANATION KEYNOTES
- 10 - SEE EXPLANATION KEYNOTES
- 11 - SEE EXPLANATION KEYNOTES
- 12 - SEE EXPLANATION KEYNOTES
- 13 - SEE EXPLANATION KEYNOTES
- 14 - SEE EXPLANATION KEYNOTES
- 15 - SEE EXPLANATION KEYNOTES
- 16 - SEE EXPLANATION KEYNOTES
- 17 - SEE EXPLANATION KEYNOTES
- 18 - SEE EXPLANATION KEYNOTES
- 19 - SEE EXPLANATION KEYNOTES
- 20 - SEE EXPLANATION KEYNOTES
- 21 - SEE EXPLANATION KEYNOTES
- 22 - SEE EXPLANATION KEYNOTES
- 23 - SEE EXPLANATION KEYNOTES
- 24 - SEE EXPLANATION KEYNOTES
- 25 - SEE EXPLANATION KEYNOTES
- 26 - SEE EXPLANATION KEYNOTES
- 27 - SEE EXPLANATION KEYNOTES
- 28 - SEE EXPLANATION KEYNOTES
- 29 - SEE EXPLANATION KEYNOTES
- 30 - SEE EXPLANATION KEYNOTES
- 31 - SEE EXPLANATION KEYNOTES
- 32 - SEE EXPLANATION KEYNOTES
- 33 - SEE EXPLANATION KEYNOTES
- 34 - SEE EXPLANATION KEYNOTES
- 35 - SEE EXPLANATION KEYNOTES
- 36 - SEE EXPLANATION KEYNOTES
- 37 - SEE EXPLANATION KEYNOTES
- 38 - SEE EXPLANATION KEYNOTES
- 39 - SEE EXPLANATION KEYNOTES
- 40 - SEE EXPLANATION KEYNOTES
- 41 - SEE EXPLANATION KEYNOTES
- 42 - SEE EXPLANATION KEYNOTES
- 43 - SEE EXPLANATION KEYNOTES
- 44 - SEE EXPLANATION KEYNOTES
- 45 - SEE EXPLANATION KEYNOTES
- 46 - SEE EXPLANATION KEYNOTES
- 47 - SEE EXPLANATION KEYNOTES
- 48 - SEE EXPLANATION KEYNOTES
- 49 - SEE EXPLANATION KEYNOTES
- 50 - SEE EXPLANATION KEYNOTES
- 51 - SEE EXPLANATION KEYNOTES
- 52 - SEE EXPLANATION KEYNOTES
- 53 - SEE EXPLANATION KEYNOTES
- 54 - SEE EXPLANATION KEYNOTES
- 55 - SEE EXPLANATION KEYNOTES
- 56 - SEE EXPLANATION KEYNOTES
- 57 - SEE EXPLANATION KEYNOTES
- 58 - SEE EXPLANATION KEYNOTES
- 59 - SEE EXPLANATION KEYNOTES
- 60 - SEE EXPLANATION KEYNOTES
- 61 - SEE EXPLANATION KEYNOTES
- 62 - SEE EXPLANATION KEYNOTES
- 63 - SEE EXPLANATION KEYNOTES
- 64 - SEE EXPLANATION KEYNOTES
- 65 - SEE EXPLANATION KEYNOTES
- 66 - SEE EXPLANATION KEYNOTES
- 67 - SEE EXPLANATION KEYNOTES
- 68 - SEE EXPLANATION KEYNOTES
- 69 - SEE EXPLANATION KEYNOTES
- 70 - SEE EXPLANATION KEYNOTES
- 71 - SEE EXPLANATION KEYNOTES
- 72 - SEE EXPLANATION KEYNOTES
- 73 - SEE EXPLANATION KEYNOTES
- 74 - SEE EXPLANATION KEYNOTES
- 75 - SEE EXPLANATION KEYNOTES
- 76 - SEE EXPLANATION KEYNOTES
- 77 - SEE EXPLANATION KEYNOTES
- 78 - SEE EXPLANATION KEYNOTES
- 79 - SEE EXPLANATION KEYNOTES
- 80 - SEE EXPLANATION KEYNOTES
- 81 - SEE EXPLANATION KEYNOTES
- 82 - SEE EXPLANATION KEYNOTES
- 83 - SEE EXPLANATION KEYNOTES
- 84 - SEE EXPLANATION KEYNOTES
- 85 - SEE EXPLANATION KEYNOTES
- 86 - SEE EXPLANATION KEYNOTES
- 87 - SEE EXPLANATION KEYNOTES
- 88 - SEE EXPLANATION KEYNOTES
- 89 - SEE EXPLANATION KEYNOTES
- 90 - SEE EXPLANATION KEYNOTES
- 91 - SEE EXPLANATION KEYNOTES
- 92 - SEE EXPLANATION KEYNOTES
- 93 - SEE EXPLANATION KEYNOTES
- 94 - SEE EXPLANATION KEYNOTES
- 95 - SEE EXPLANATION KEYNOTES
- 96 - SEE EXPLANATION KEYNOTES
- 97 - SEE EXPLANATION KEYNOTES
- 98 - SEE EXPLANATION KEYNOTES
- 99 - SEE EXPLANATION KEYNOTES
- 100 - SEE EXPLANATION KEYNOTES

McDonald's USA, LLC
 1355 Westchester Ave., Suite 200
 Westchester, NY 10804

McDonald's USA, LLC
 1355 Westchester Ave., Suite 200
 Westchester, NY 10804

McDonald's USA, LLC
 1355 Westchester Ave., Suite 200
 Westchester, NY 10804

Attachment 3

Proposed Color Elevations, Dated August 29, 2017



MATERIAL LEGEND

- HC-79
"GREENBRIER BEIGE"
- 2134-30
IRON MOUNTAIN
- CITYSCAPE
- GOLD
- CHARCOAL

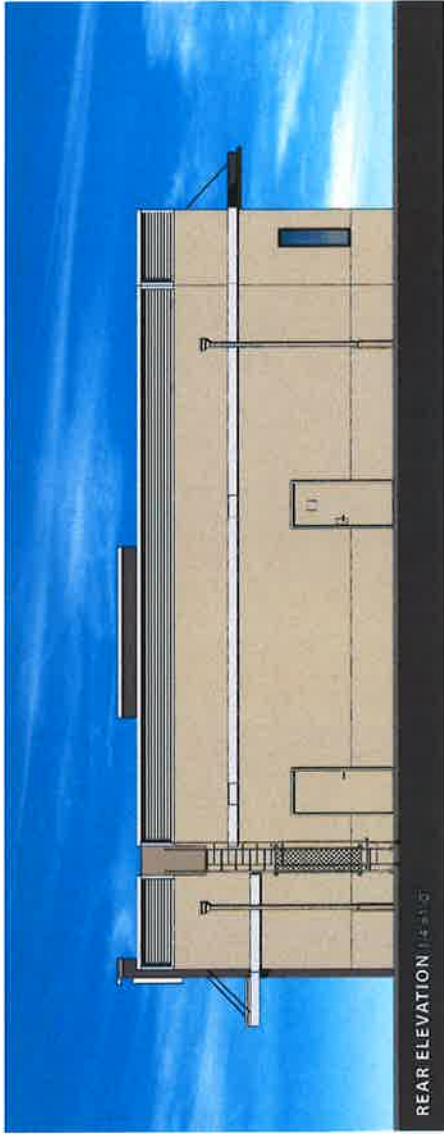

REAR ELEVATION 1/4"=1'-0"

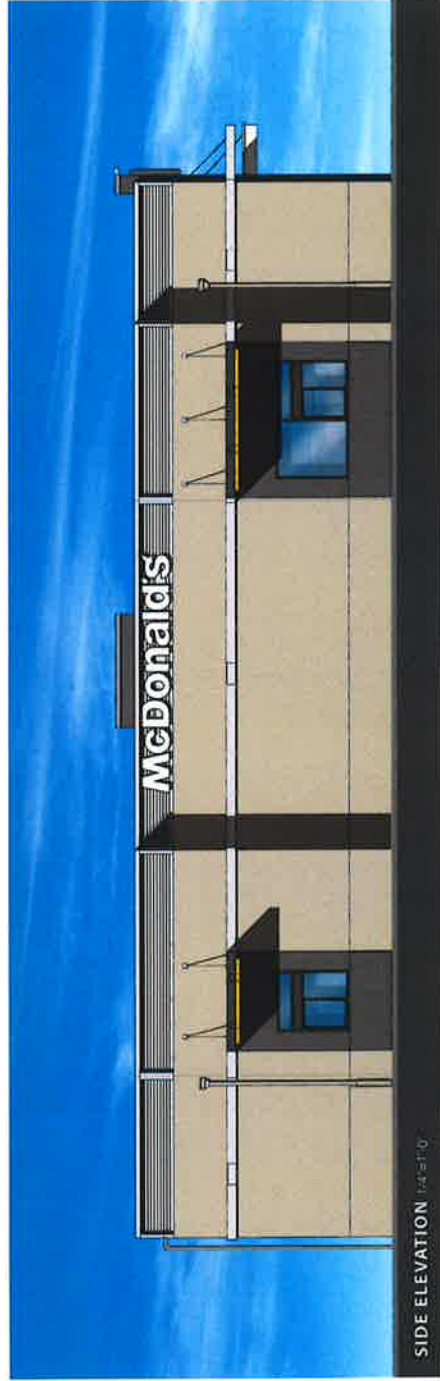

SIDE ELEVATION 1/4"=1'-0"

MATERIAL LEGEND



HC79
"GREENBRIER BEIGE"



2134-30
IRON MOUNTAIN



CITYSCAPE



GOLD



CHARCOAL

Attachment 4

Photographs of the Existing McDonald's Restaurant and
Folsom Faire Shopping Center





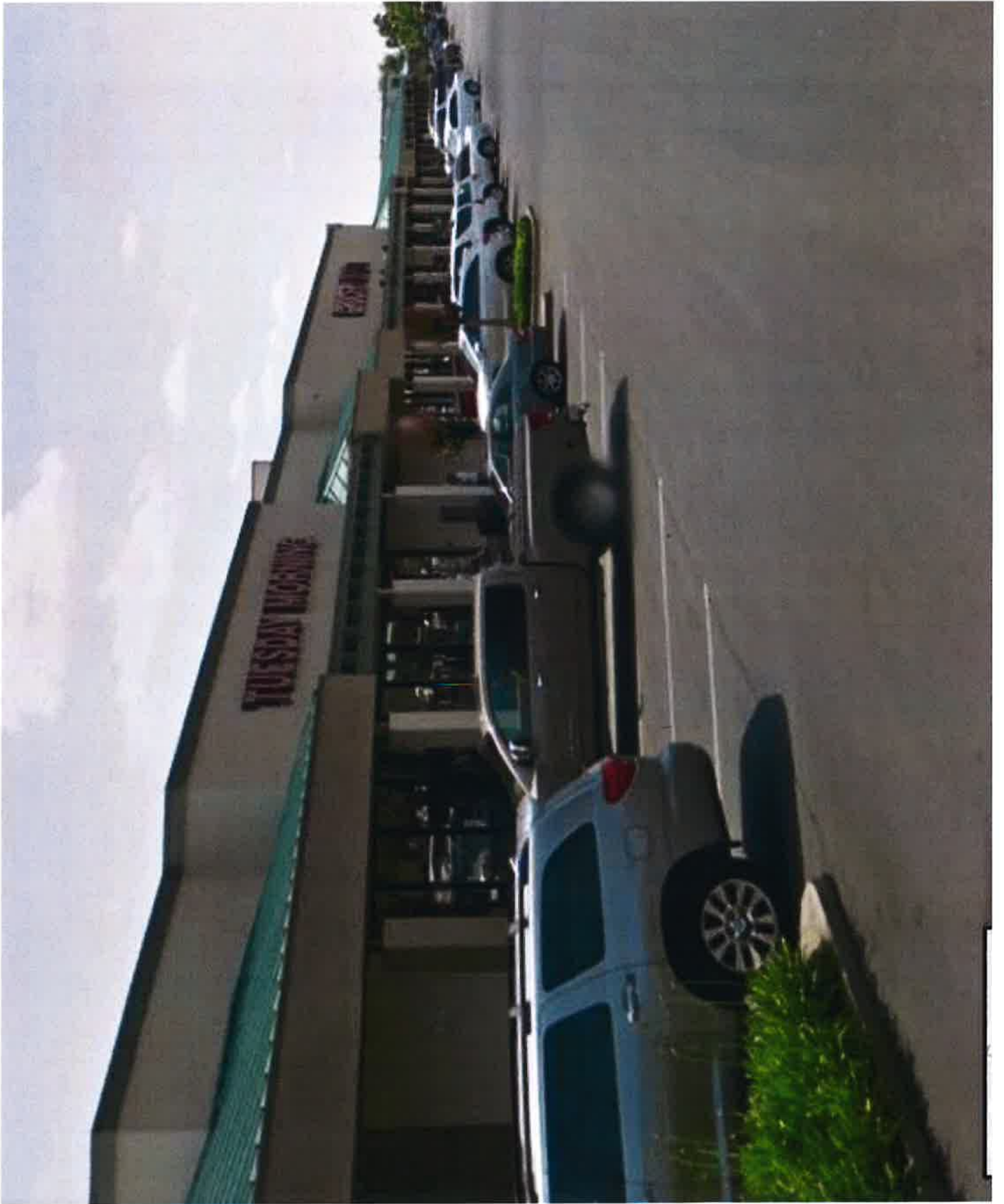

Attachment 5

Photographs of Similar Recent McDonald's Remodels



McDonald's



Welcome

8





PLANNING COMMISSION STAFF REPORT

PROJECT TITLE	Folsom Plan Area Specific Plan Amendment
PROPOSAL	Request for approval of a Specific Plan Amendment to expand the previously approved boundaries of the Planned Development Overlay District, add maximum building coverage ratios, and modify the Public/Quasi-Public (PQP) section of the Folsom Plan Area Specific Plan
RECOMMENDED ACTION	Approve, based upon findings
OWNER/APPLICANT	Folsom South Area Group/City of Folsom
LOCATION	The FPASP area is generally bounded by Prairie City Road to the west, U.S. Highway 50 to the north, White Rock Road to the south, and the Sacramento County/El Dorado County boundary to the east
SITE CHARACTERISTICS	The FPASP area is situated near the base of the Sierra Nevada foothills. The topography is generally characterized by gently rolling hills covered in non-native and naturalized grasslands. Historically, the area has been used for grazing, farming, and mining activities
PREVIOUS ACTION	City Council Approval of the Folsom Plan Area Specific Plan in 2011
FUTURE ACTION	None
APPLICABLE CODES	<u>FMC 17.37, Specific Plan District</u> <u>FMC 17.38, Planned Development District</u> <u>Folsom Plan Area Specific Plan (SPASP)</u>

ENVIRONMENTAL REVIEW

An Environmental Impact Report and Environmental Impact Statement (EIR/EIS) for the Folsom Plan Area Specific Plan (FPRSP) was previously adopted by the City Council on June 28, 2011

ATTACHED REFERENCE MATERIAL

1. Folsom Plan Area Specific Plan Amendment Exhibit, dated April 13, 2017
2. Folsom Plan Area Specific Plan Parcel Exhibit, dated April 13, 2017

PROJECT PLANNER

Steve Banks, Principal Planner

BACKGROUND

The Folsom Plan Area Specific Plan (FPASP) area is generally bounded by U.S. Highway 50 to the north, White Rock Road to the south, Prairie City Road to the west, and the Sacramento County/El Dorado County boundary to the east. The FPASP, which was adopted in 2011 and has since been amended on numerous occasions, currently includes 11,337 residential units at various densities on approximately 1,625 acres; 320 acres designated for commercial and industrial use; 276 acres designated for public/quasi-public uses, elementary/middle school/high schools, and community/neighborhood parks; and 1,065 acres for open-space areas and open-space preserves.

Subsequent to approval of the FPASP in 2011, a number of Planned Development Overlay Districts were established for individual projects within the Folsom Plan Area including Broadstone Estates, Hillsborough, Russell Ranch, and Westland/Eagle. The remaining properties within the Folsom Plan Area do not currently have a Planned Development Overlay District designation.

On May 12, 2015, the City Council approved a General Plan Amendment, Specific Plan Amendment, Large-Lot Vesting Tentative Subdivision Map, Small-Lot Vesting Tentative Subdivision Map, and Planned Development Permit for development of the Russell Ranch Subdivision project. As part of the aforementioned approval, maximum building coverage ratios of 55% for single-family residential lots with an SF (Single-Family) land use designation, 60% for single-family residential lots with an SFHD (Single-Family High Density) land use designation, and 60% for single-family residential lots with an MLD (Multi-Family Low Density) land use designation were established. On November 8, 2016, the City Council approved a Tentative Parcel Map, Tentative Subdivision Map, and Planned Development Permit for development of the Enclave at Folsom Ranch project. As part of the aforementioned approval, maximum building coverage ratios of 60% for single-family residential lots with an MLD (Multi-Family Low Density) land use designation were established.

On April 4, 2017, the Community Development Department approved a Minor Administrative Modification (MAM) to establish maximum lot coverage standards for four projects within the Folsom Plan Area including Folsom Heights (Parcels 236-238), Gragg Ranch (Parcels 214, 215A, 215B, 215C, and 217), Mangini Ranch (Parcel 134), and White Rock Springs (Parcel 134). For the aforementioned projects, the MAM established maximum building coverage ratios of 45% for single-family residential lots with an SF (Single-Family) land use designation and 50% for single-family residential lots with an SFHD (Single-Family High Density) land use designation.

APPLICANT'S PROPOSAL

The City of Folsom and the Folsom South Area Group are requesting approval of a Specific Plan Amendment for further expansion of the previously approved boundaries of the Planned Development Overlay District within the Folsom Plan Area Specific Plan, to add maximum building coverage ratios, and to modify the Public/Quasi-Public (PQP) section of the Folsom Plan Area Specific Plan.

As noted above, the Specific Plan Amendment will further expand the previously approved boundaries of the Planned Development Overlay District within the FPASP. Specifically, the Amendment will add the Planned Development Overlay District designation to specific residential and commercial-zoned parcels within the FPASP including Arcadian Heights (Parcel 211), Eagle Office Properties (Parcels 55-56), Folsom Heights (Parcels 233-238), Folsom Real Estate South (Parcels 132, 134, 137, 138, 141, 148, 167, 168, 169, 170, 172, 173), J&Z Properties (Parcels 254-256), Mangini North Holdings (Parcel 144), West Prairie Estates (Parcel 58), West Scott Road (Parcel 166), and White Rock Land Investors (Parcel 143). Attachment No. 1 to this staff report illustrates the aforementioned parcels within the FPASP to which the Planned Development District Overlay designation would be apply.

In addition to the expansion of the boundaries of the Planned Development Overlay District within the FPASP, the Specific Plan Amendment proposes to amend FPASP Tables A.2, A.3, and A.4 in order to create maximum building coverage ratios for properties located in the SF (Single-Family) land use category, the SFHD (Single-Family High Density) land use category, and the MLD (Multi-Family Low Density) land use category. Specifically, the Amendment proposes to establish maximum building coverage ratios of 45% for single-family residential lots with an SF (Single-Family) land use designation, 50% for single-family residential lots with an SFHD (Single-Family High Density) land use designation, and 50% for single-family residential lots with an MLD (Multi-Family Low Density) land use designation.

Lastly, the proposed Specific Plan Amendment includes a modification to the Public/Quasi-Public (PQP) section of the Folsom Plan Area Specific Plan. Specifically, the Amendment proposes additional language that will allow for placement of the Planned Development Overlay District designation on a public/quasi-public property in the event that the public/quasi-public property is vacated in favor of a more suitable location. In addition, the Amendment proposes additional language that allows for elimination of the Planned Development Overlay District designation from a new public/quasi-public property in the event that the public/quasi-public property is transferred to a residential parcel.

SPECIFIC PLAN AMENDMENT

The Specific Plan Amendment request proposes a further expansion of the previously approved boundaries of the Planned Development Overlay District for the FPASP. The Specific Plan Amendment will add the Planned Development Overlay District designation to the following SF, SFHD, MLD, MMD, MHD, MU, CC, and IND/OP parcels (as shown in Attachment No. 1 and No. 2): Arcadian Heights, Eagle Office Properties, Folsom Heights, Folsom Real Estate South, J&Z Properties, Mangini North Holdings, West Prairie Estates, West Scott Road, and White Rock Land Investors. The addition of the Planned Development Overlay District designation to the above referenced parcels will not amend the permitted land uses of the subject properties as specified in the FPASP; however, it will allow a more thorough and critical review of future development projects by City staff and the Planning Commission.

The primary purpose of the Planned Development Permit process is to allow greater flexibility in the design of integrated developments than otherwise possible through strict application of land use regulations. The Planned Development Permit process is also designed to encourage creative and efficient uses of land. Topics typically evaluated and considered as part of the Planned Development Permit process include existing/proposed development standards, traffic/access/circulation, parking requirements, noise impacts, walls/fencing, site lighting, site landscaping, trash/recycling, grading/drainage, and architecture/design. Staff has determined that the establishment of an expanded Planned Development Overlay District within the Folsom Plan Area will allow for a more comprehensive review for of proposed development projects by City staff and the Planning Commission, which in turn will result in more creative planning and design solutions than otherwise possible through the strict interpretation of the FPASP land use regulations and development standards.

The Specific Plan Amendment also proposes to amend FPASP Tables A.2, A.3, and A.4 in order to create maximum building coverage ratios for properties located in the SF (Single-Family) land use category, the SFHD (Single-Family High Density) land use category, and the MLD (Multi-Family Low Density) land use category. Specifically, the Amendment proposes to establish maximum building coverage ratios of 45% for single-family residential lots with an SF (Single-Family) land use designation, 50% for single-family residential lots with an SFHD (Single-Family High Density) land use designation, and 50% for single-family residential lots with an MLD (Multi-Family Low Density) land use designation.

In evaluating the proposed maximum building coverage ratios for the FPASP, staff considered a variety of factors including building coverage ratios for existing developments in Folsom north of U.S. Highway 50, building coverage ratios for approved developments in the Folsom Plan Area, approved building coverage ratios for similar development projects in the Sacramento region, and building coverage ratios for various jurisdictions in the Sacramento region. The following table includes maximum building coverage ratios for the aforementioned categories:

MAXIMUM BUILDING COVERAGE RATIO TABLE		
Project/Jurisdiction	Single-Story	Two-Story
Folsom Plan Area Specific Plan		
SF (Single Family Proposed)	45%	45%
SFHD (Single Family High Density Proposed)	50%	50%
MLD (Multi-Family Low Density Proposed)	50%	50%
Russell Ranch Subdivision (Approved)	55-60%	55-60%
Enclave at Folsom Ranch Subdivision (Approved)	60%	60%
City of Folsom (North of U.S. Highway 50)		
Folsom Municipal Code	30-35%	35%
Broadstone Specific Plan	40%	40%
Parkway Specific Plan	35%	35%
Empire Ranch Specific Plan	45%	35-40%
Various New Subdivisions	45-85%	45-85%
City of Roseville		
Roseville Municipal Code	45-NA%*	35%-NA%*
Placer Vineyards Subdivision	40-55%	35-40%
City of Sacramento		
Sacramento Municipal Code	40-60%	40-60%
Delta Shores Subdivision	50-60%	50-60%
* City of Roseville has no upper limit		

As shown in the table above, the proposed building coverage ratios for the Folsom Plan Area Specific Plan are slightly lower than the building coverage ratios that were recently approved for two subdivisions (Russell Ranch Subdivision and Enclave at Folsom Ranch Subdivision) within the Folsom Plan Area. In terms of the Folsom Municipal Code, the proposed ratios are moderately higher; however, this is not unexpected as these particular ratios were established almost thirty years ago under very different development and market conditions. The proposed building coverage ratios are slightly higher than the more-recently approved large-scale residential developments located on the north side of U.S. Highway 50 including the Empire Ranch Subdivision, the Parkway Subdivision, and the Broadstone Subdivision. In relation to other jurisdictions in the Sacramento region, the proposed ratios are comparable to the City of Roseville Municipal Code and the City of Sacramento Municipal Code requirements, which provide a fairly wide degree of flexibility. With regard to recently approved large-scale residential subdivisions in the Sacramento region, the proposed ratios are quite similar.

In reviewing the proposed maximum building coverage ratios, staff also took into consideration overall concept and purpose of the FPASP. The FPASP is a comprehensively planned community that proposed new development patterns based on the principals of "Smart Growth" and Transit Oriented Development. Consistent with these principles, the Plan Area encompasses a mix of residential, commercial, employment, and public uses complemented by recreational amenities including a significant system of parks and open spaces, all within close proximity to each other. The FPASP also acknowledges the changes that are occurring in community planning from a low-

density automobile dependent pattern to one of higher density, mixed-use communities served by alternative transportation modes. Staff has determined that the proposed building coverage ratios, which are consistent with higher density residential development trends, meet the overall concept and purpose established by the Folsom Plan Area Specific Plan.

Finally, the proposed Specific Plan Amendment includes a modification to the Public/Quasi-Public (PQP) section of the Folsom Plan Area Specific Plan (FPASP, Section 4.3.2). Specifically, the Amendment proposes additional language that will provide for placement of the Planned Development Overlay District designation on a public/quasi-public property in the event that the public/quasi-public property is vacated in favor of a more suitable location. In addition, the Amendment proposes additional language that allows for elimination of the Planned Development Overlay District designation from a new public/quasi-public property in the event that the public/quasi-public property is transferred to a residential parcel. Shown below is the existing and proposed language (shown in bold and underlined) for the Public/Quasi-Public (PQP) section of the FPASP:

4.3.2 NON-RESIDENTIAL LAND USES

Public/Quasi-Public (PQP)

The Public/Quasi-Public (PQP) land use designation encompasses a variety of uses that are both desired and required within a comprehensive community setting. PQP uses include schools, government offices, fire and police substations, public utilities, and cultural, recreational and religious facilities.

Consistent with FPASP Policy 4.24, all public/quasi-public sites shown on Figures 4.1 and 11.1 may be relocated or abandoned as minor administrative modifications of the FPASP. The land use of the vacated sites will revert to the lowest adjacent residential land use **and will also include the Planned Development (PD) overlay designation. If a public/quasi-public site is transferred to a residential parcel, the parcel's PD designation shall be deleted** (refer to Section 13.3 – Minor Administrative Modifications and Amendments).

The PQP land use designation is consistent with the General Plan Public/Quasi-Public land use designation. Refer to Table A.13 for complete list of permitted and non-permitted uses.

This particular Specific Plan Amendment is being proposed due to the possibility that the middle/high school site (Parcel 171 shown on Attachment No. 2) may be shifted to a new location within the Plan Area. Staff has determined that the proposed Amendment is warranted, as it will ensure the Planned Development (PD) Overlay District designation will track with any changes that may occur to properties assigned a Public/Quasi-Public (PQP) land use designation within the FPASP.

ENVIRONMENTAL REVIEW

An Environmental Impact Report and Environmental Impact Statement (EIR/EIS) for the Folsom Plan Area Specific Plan (FPRSP) was previously adopted by the City Council on June 28, 2011. Staff has determined that no new impacts will result from implementation of the proposed Specific Plan Amendments that were not already considered with the previous approval of the FPASP. No further environmental review is required.

RECOMMENDATION/PLANNING COMMISSION ACTION

MOVE TO RECOMMEND TO THE CITY COUNCIL APPROVAL THE SPECIFIC PLAN AMENDMENT TO EXPAND THE PREVIOUSLY APPROVED BOUNDARIES OF THE PLANNED DEVELOPMENT OVERLAY DISTRICT, ADD MAXIMUM BUILDING COVERAGE RATIOS, AND MODIFY THE PUBLIC/QUASI-PUBLIC (PQP) SECTION OF THE FOLSOM PLAN AREA SPECIFIC PLAN WITH THE FOLLOWING FINDINGS:

GENERAL FINDINGS

- A. NOTICE OF HEARING HAS BEEN GIVEN AT THE TIME AND IN THE MANNER REQUIRED BY STATE LAW AND CITY CODE.
- B. THE PROJECT IS CONSISTENT WITH THE GENERAL PLAN, THE ZONING CODE OF THE CITY, AND THE FOLSOM PLAN AREA SPECIFIC PLAN AS AMENDED BY THE FOLSOM PLAN AREA SPECIFIC PLAN AMENDMENT.

CEQA FINDING

- C. AN ENVIRONMENTAL IMPACT REPORT AND ENVIRONMENTAL IMPACT STATEMENT (EIR/EIS) FOR THE FOLSOM PLAN AREA SPECIFIC PLAN (FPRSP) WAS PREVIOUSLY ADOPTED BY THE CITY COUNCIL ON JUNE 28, 2011. NO NEW IMPACTS WILL RESULT FROM IMPLEMENTATION OF THE PROPOSED SPECIFIC PLAN AMENDMENTS THAT WERE NOT ALREADY CONSIDERED WITH THE PREVIOUS APPROVAL OF THE FPASP. NO FURTHER ENVIRONMENTAL REVIEW IS REQUIRED.

SPECIFIC PLAN AMENDMENT FINDING

- D. THE PROPOSED AMENDMENTS TO THE FOLSOM PLAN AREA SPECIFIC PLAN ARE CONSISTENT WITH TH CITY'S GENERAL PLAN, THE ZONING CODE OF THE CITY, AND THE FOLSOM MUNICIPAL CODE.

Submitted



ELAINE ANDERSEN

Assistant City Manager/Acting Community Development Director

Attachment 1

**Folsom Plan Area Specific Plan Amendment Exhibit
Dated April 13, 2017**

**Folsom Plan Area Specific Plan
Proposed Specific Plan Amendment
Project Description**

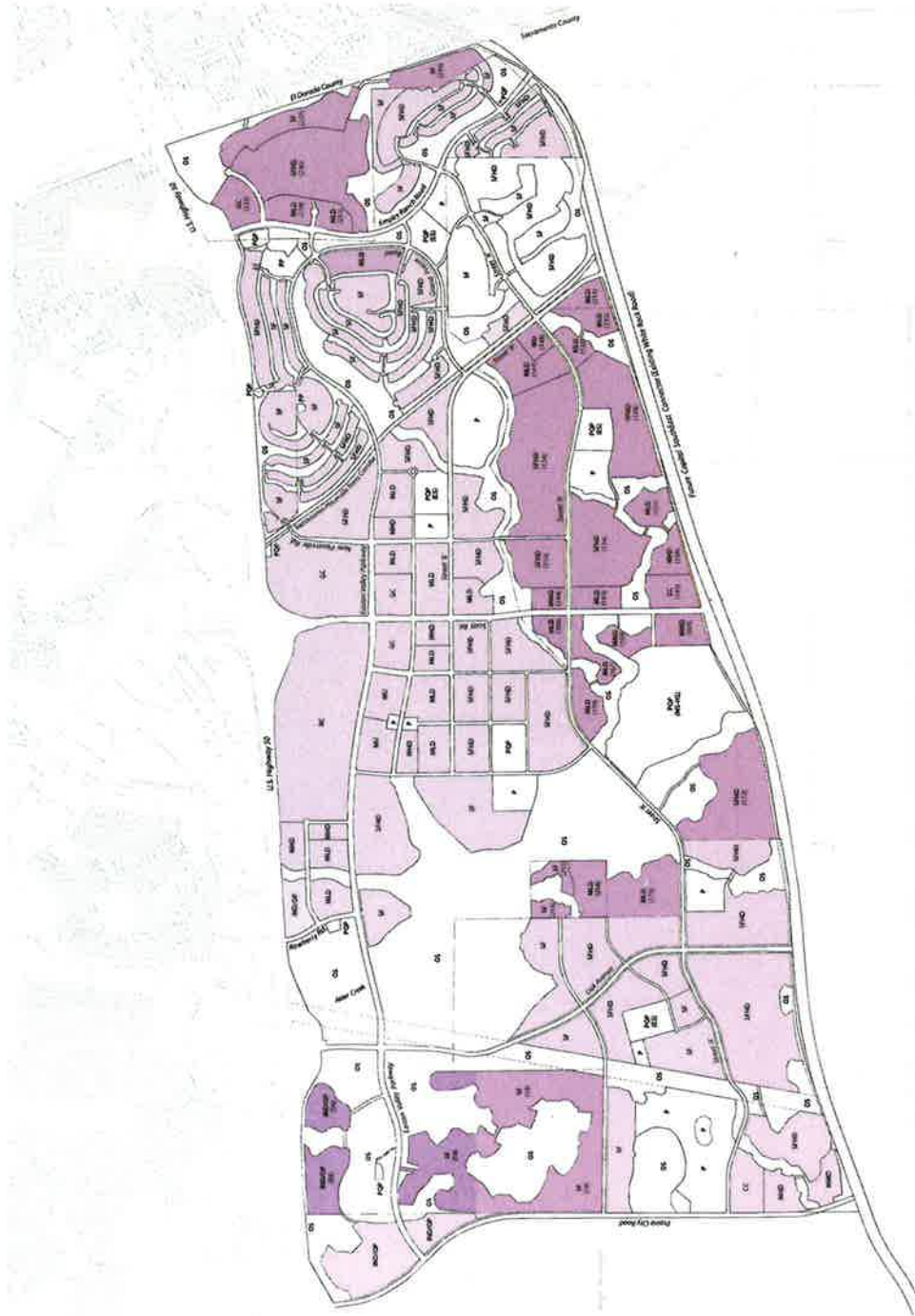

**PD Overlay Districts
FPASP Specific Plan Amendment**

Attachment 2

Folsom Plan Area Specific Plan Parcel Exhibit
Dated April 13, 2017

Folsom Plan Area Specific Plan
 Proposed Specific Plan Amendment
 Project Description

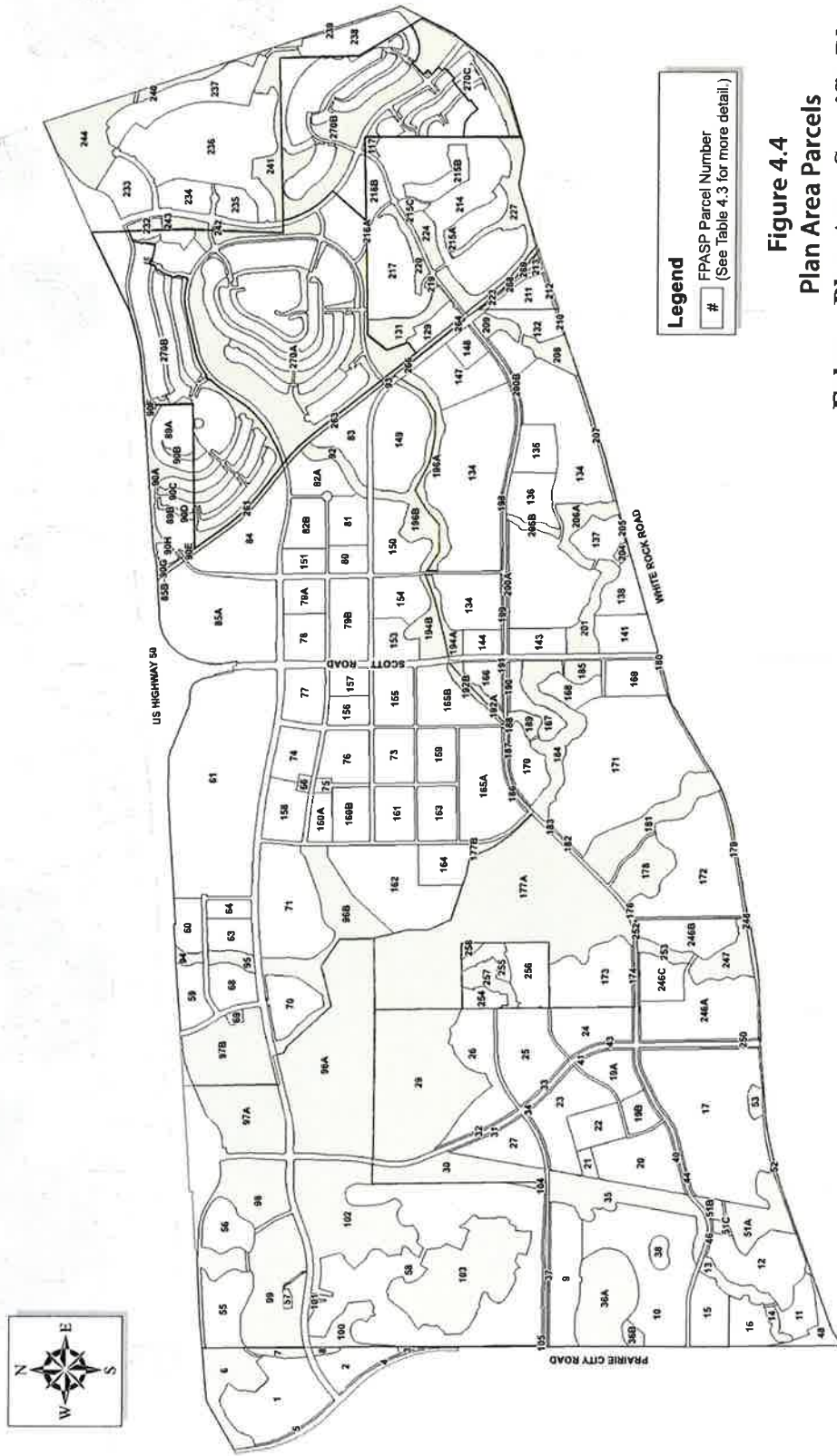

Figure 4.4
 Plan Area Parcels
 Folsom Plan Area Specific Plan

City of Folsom, California
 Revised November 8, 2016
Mackay & Somes
 ENGINEERS, ARCHITECTS, PLANNERS
 10000 Folsom Blvd., Suite 200, Folsom, CA 95630
 916.992.1100